

1865

# Styrien Carneval

Theodore Oesten

Follow this and additional works at: <https://digitalcommons.conncoll.edu/sheetmusic>

---

## Recommended Citation

Oesten, Theodore, "Styrien Carneval" (1865). *Historic Sheet Music Collection*. 166.  
<https://digitalcommons.conncoll.edu/sheetmusic/166>

This Score is brought to you for free and open access by the Greer Music Library at Digital Commons @ Connecticut College. It has been accepted for inclusion in Historic Sheet Music Collection by an authorized administrator of Digital Commons @ Connecticut College. For more information, please contact [bpancier@conncoll.edu](mailto:bpancier@conncoll.edu).

The views expressed in this paper are solely those of the author.

# The Styrien Carneval

CAPRICE

FOR THE

PIANOFORTE

BY

TH. OESTEN.

No 3.

OP. 224.

NEW YORK

*Published by* Wm. A. Pond & Co. 547 Broadway.

Boston.  
O. Ditson & Co.

Chicago.  
Root & Cady.

Milwaukee.  
H. N. Hempsted.

Pittsburgh.  
H. Kleber & Bro.

## STYRIEN CARNEVAL.

CAPRICE.

THEODOR OESTEN.

Andante.

INTRODUCTION.

*f* *Ped* *p*

*cantabile* *Ped* \*

*Alpine Horn.* *Echo.* *Ped* \* *mf* *pp* *mf*

*pp* *f* *ff* *Ped* \*

Allegretto non troppo.

THEMA.

VAR: 1. *grazioso*

4 VAR: 2. *schierzando*

Ped

1<sup>a</sup>

2<sup>a</sup> VAR: 3. *con espressione*

Ped

*f* Ped

Ped

Ped

Ped

Ped

Ped

Ped

8 VAR: 4. *pp leggeriss:*

Ped

Ped

Ped

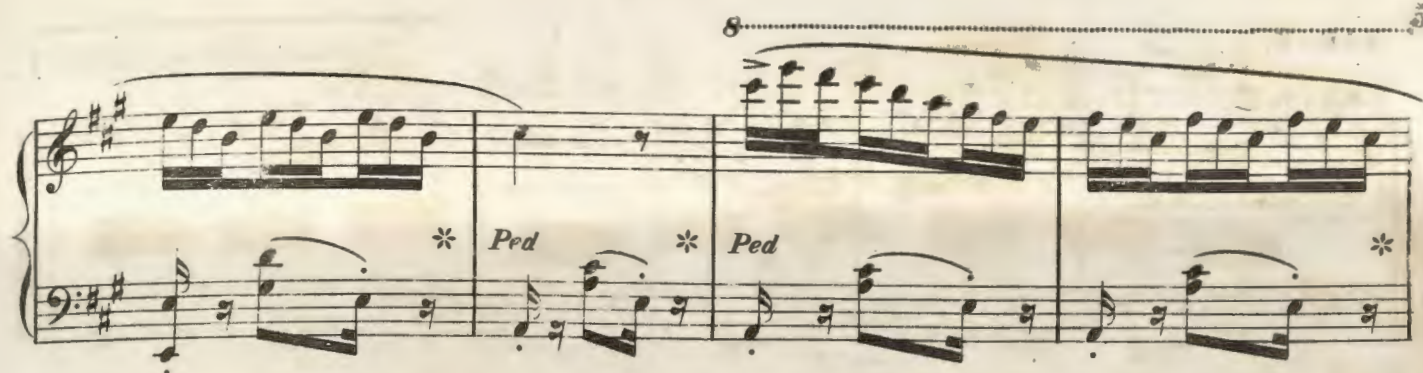

**VAR:5. con fuoco.**

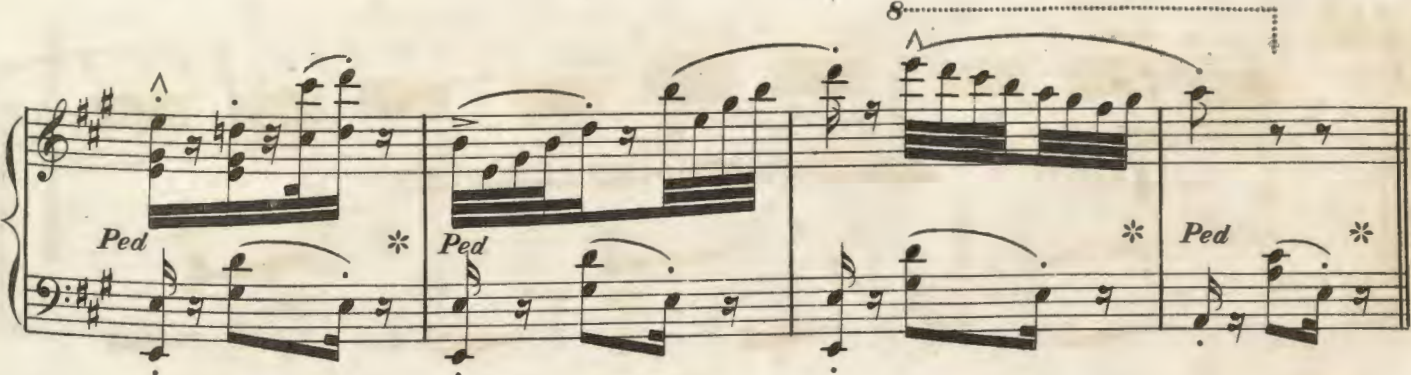

## VAR: 6.

**FINALE. ♩ Allegro.**

**FINALE. Allegro.**

*f*

*cresc:*

*Ped* \* *Ped* \* *Ped* \*

*ff* *Ped*

8

*Ped* \* *Ped* \* *ff* *Ped* \* *Ped* \* *Ped* \*

**Presto.**

**Presto.**

5709

