

Connecticut College

Digital Commons @ Connecticut College

Historic Sheet Music Collection

Greer Music Library

1839

Come Gang Awa' Wi' Me

Edwin Ransford

Follow this and additional works at: <https://digitalcommons.conncoll.edu/sheetmusic>

Recommended Citation

Ransford, Edwin, "Come Gang Awa' Wi' Me" (1839). *Historic Sheet Music Collection*. 188.
<https://digitalcommons.conncoll.edu/sheetmusic/188>

This Score is brought to you for free and open access by the Greer Music Library at Digital Commons @ Connecticut College. It has been accepted for inclusion in Historic Sheet Music Collection by an authorized administrator of Digital Commons @ Connecticut College. For more information, please contact bpancier@conncoll.edu.

The views expressed in this paper are solely those of the author.

COME, GANG AWA' WI' ME.

Oh! come my love the Moon shines bright, across yon rippling Sea,
Come let thy heart be gay & light, & hasten love wi' me.

BALLAD

Written and Composed

BY

EDWIN RANSFORD.

Price 50. cts.

NEW YORK.

Published by HEWITT & JAKES, 239 Broadway.

N. Carriers 10th NY.

COME, GANG AWA' WI' ME.

Written and Composed by Edwin Ransford.

Moderato.

Oh! come my love, the moon shines bright A-cross yon ripp-ling sea, Come

let thy heart be gay and light, And has-ten love wi' me. 'Tis

mony a night sin' first we met, Be-neath the greenwood tree, Then

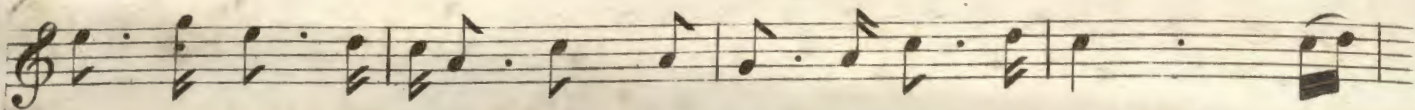

let thy heart be lighter yet, Come, gang a___wa' wi' me. 'Tis

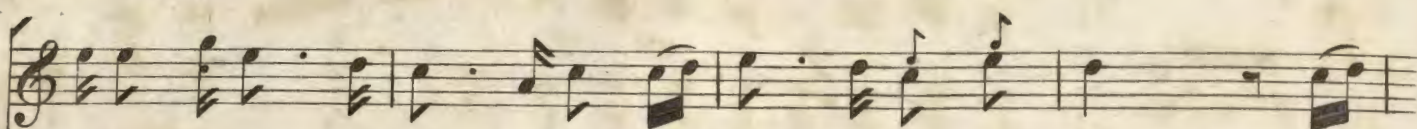
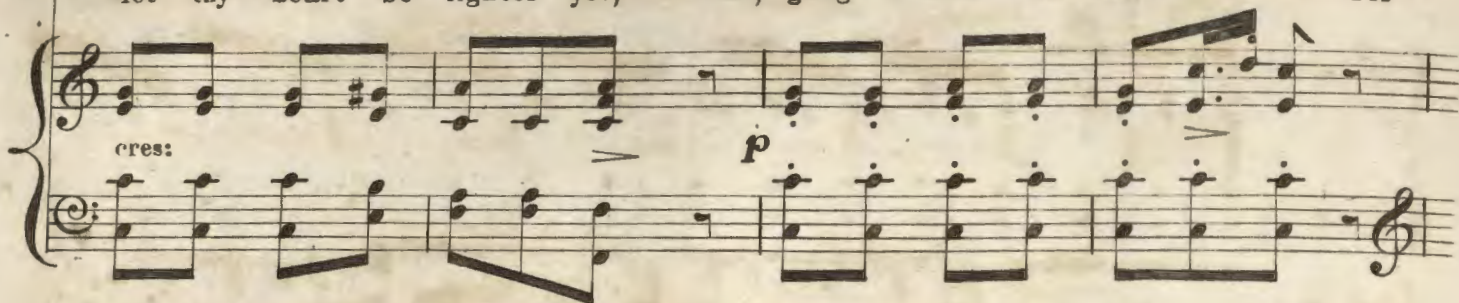

mony a night sin' first we met, Be__neath the greenwood tree, Then

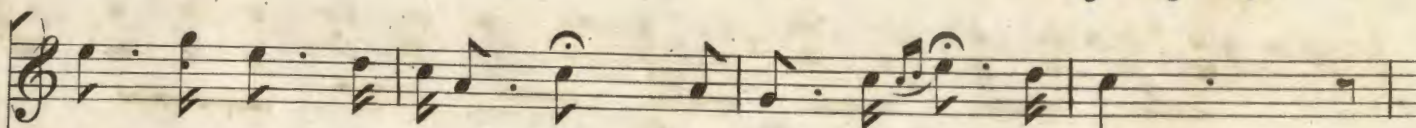
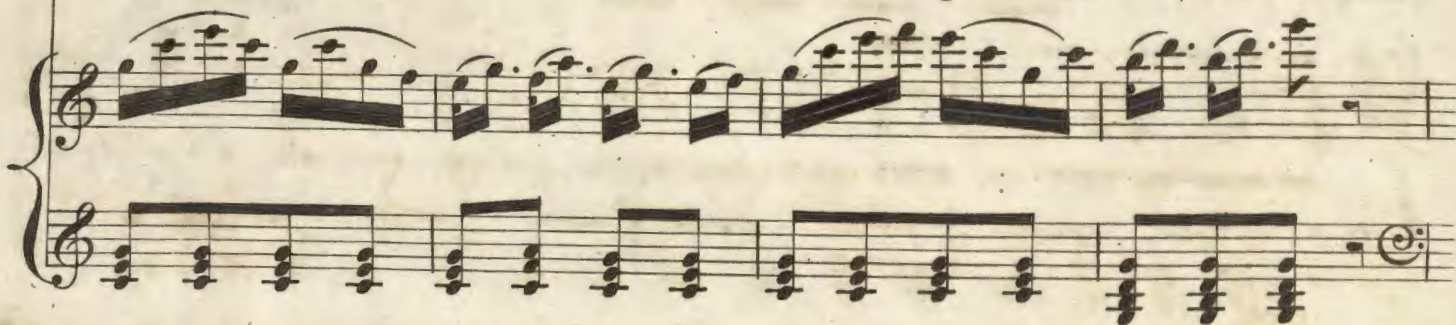

let thy heart be lighter yet, Come, gang a___wa' wi' me.

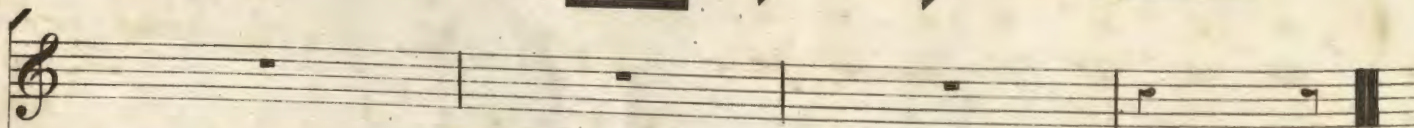
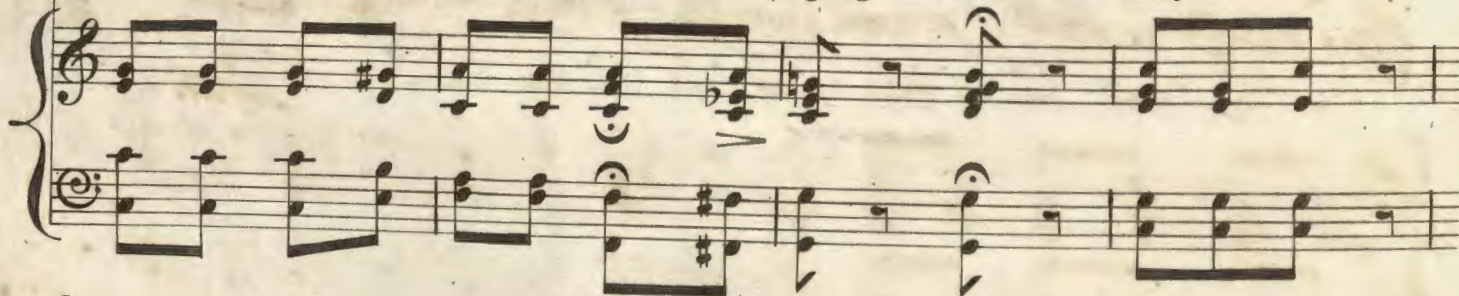

Oh! tar-ry not, my on-ly love, I've pledg'd my-self to thee; And

by yon stars that shine a-bove, For e-ver thine I'll be. 'Tis

mony a night sin' first we met, Be neath the greenwood tree, Then

say ere yon-der stars have set, Thou'lt gang a-wa' wi' me. 'Tis

mony a night sin' first we met, Be-neath the greenwood tree, Then

say ere yon-der stars have set, Thou'lt gang a wa' wi' me.

Thy fea-tures are so fair my love, Thy mind is e-ver free, Oh!

let thy wil-ling heart still prove, The love thou bear'st to me. 'Tis

mony a night sin' first 'we met, Be__neath the greenwood tree, Then

say ere yon__der stars have set, I'll gang a__wa' wi' ye. 'Tis

mony a night sin' first we met, Be__neath the greenwood tree, Then

say ere yon__der stars have set, I'll gang a__wa' wi' ye.

