

Connecticut College

Digital Commons @ Connecticut College

Historic Sheet Music Collection

Greer Music Library

1843

Music at Nightfall

Charles J. Jefferys Esq.

Sydney Nelson

Follow this and additional works at: <https://digitalcommons.conncoll.edu/sheetmusic>

Recommended Citation

Jefferys, Charles J. Esq. and Nelson, Sydney, "Music at Nightfall" (1843). *Historic Sheet Music Collection*. 205.

<https://digitalcommons.conncoll.edu/sheetmusic/205>

This Score is brought to you for free and open access by the Greer Music Library at Digital Commons @ Connecticut College. It has been accepted for inclusion in Historic Sheet Music Collection by an authorized administrator of Digital Commons @ Connecticut College. For more information, please contact bpancier@conncoll.edu.

The views expressed in this paper are solely those of the author.

MUSIC AT NIGHTFALL,
Duet.

"What has Earth dearer,
"In palace or grove
"Than music at nightfall,
"From lips that we love."

WRITTEN BY
G. J. JEFFREYS ESQ.
THE MUSIC BY
S. NELSON.

Thayer & Co. Lith. Boston.

Price, 75 cts. net.

NEW-YORK.

Published by JAMES L. HEWITT, 239 Broadway.

Entered according to Act of Congress in the year 1847 by James L. Hewitt, in the clerk's office of the District Court of the Southern District of NY

MUSIC AT NIGHTFALL.

DUETT.

Words by C.J. Jefferys.

The Music by S. Nelson.

FIRST
VOICE.

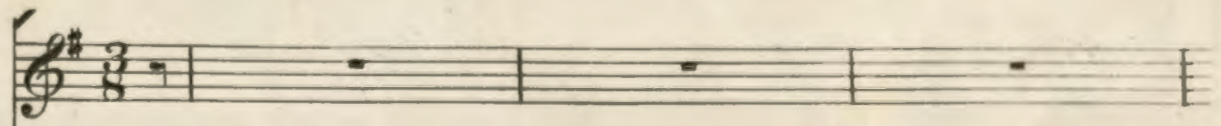

POGO ALLEGRETTO—Dolcissimo.

SECOND
VOICE.

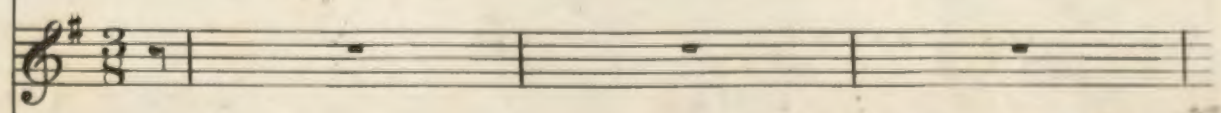

PIANO

FORTE.

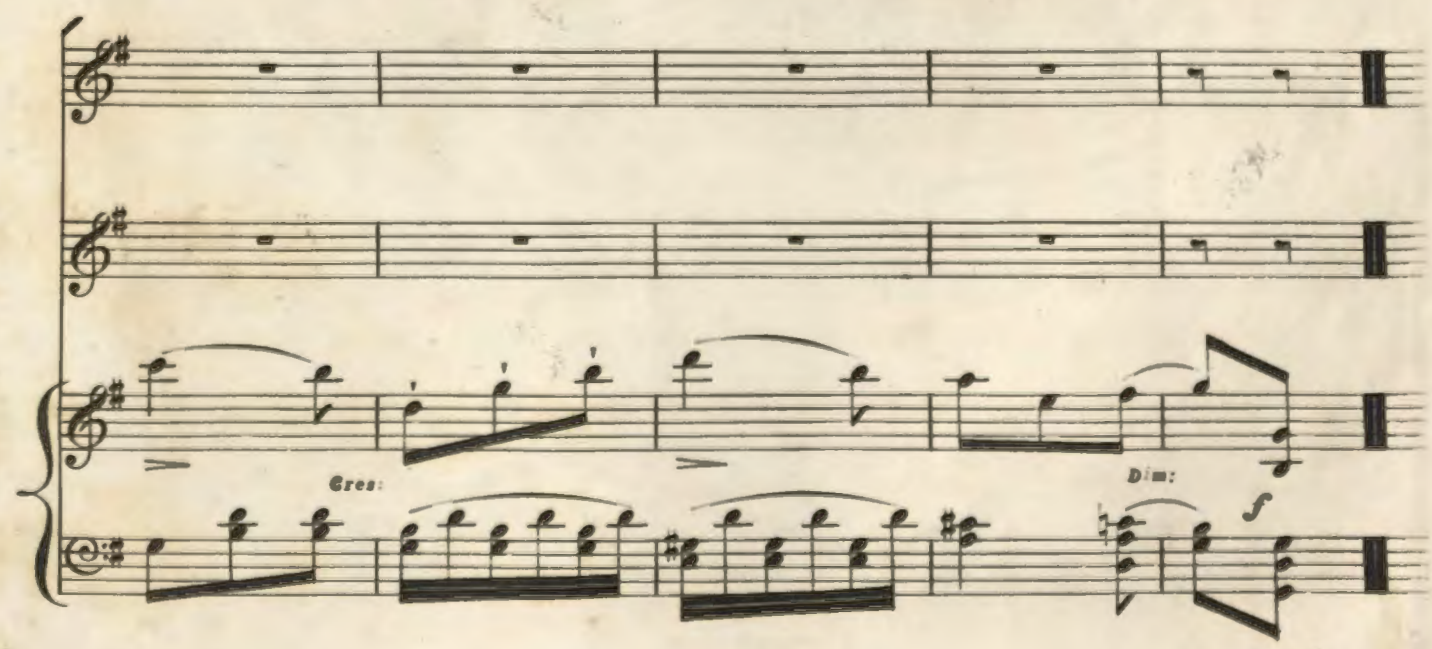

I hear not a foot--fall, There is not a tone; O! greet thou mine

ear, With a song of thine own!

There is not a foot--fall, Nor

voice save thine own, But ne--ver seem'd mu--sic So sweet in its tone.

Pour thy dear me--lo--dy Light--ly a--long;

Love wakes the lay And my

a Tempo. What has Earth dear--er, In pa--lace or

a Piacere. heart's in the song: *a Tempo.* What has Earth dear--er, In pa--lace or

Colla voce. grove, Than mu--sic at night--fall, From lips that we love.

grove, Than mu--sic at night--fall, From lips that we love.

Cres.

Mu---sic, at night--fall, Mu---sic, at

Mu---sic, at night--fall, Mu---sic, at

night--fall, From lips that we love.

night--fall, From lips that we love.

Adagio.

mf a Tempo.

Cres.

ff

SECOND VERSE.

The song that hath cheer'd me Shall ne--ver de--part; Tho' it pass from the

ear, It will dwell in the heart.

In sun--shine or sad--ness, In

To

good or in ill, The heart thou hast welcom'd, Shall beat for thee still.

list to thy mu--sic, I'd leave the gay throng;

Love wakes the

a Tempo.

ad lib. What has Earth dear--er, In

lay, And my heart's in the song. *a Tempo.* What has Earth dear--er, In

Colla voce. *p* *a Tempo.*

pa--lace or grove, Than mu--sic at night--fall, From lips that we

pa--lace or grove, Than mu--sic at night--fall, From lips that we

love. Mu--sic at night--fall, Mu--sic at
love. Mu--sic at night--fall Mu--sic at
night--fall, From lips that we love.
night--fall, From lips that we love.
Adagio. *mf* a Tempo.
Gres.

