

1919

Country Gardens

Percy Aldridge Grainger

Follow this and additional works at: <https://digitalcommons.conncoll.edu/sheetmusic>

Recommended Citation

Grainger, Percy Aldridge, "Country Gardens" (1919). *Historic Sheet Music Collection*. 239.
<https://digitalcommons.conncoll.edu/sheetmusic/239>

This Score is brought to you for free and open access by the Greer Music Library at Digital Commons @ Connecticut College. It has been accepted for inclusion in Historic Sheet Music Collection by an authorized administrator of Digital Commons @ Connecticut College. For more information, please contact bpancier@conncoll.edu.

The views expressed in this paper are solely those of the author.

"Country Gardens"

"COUNTRY GARDENS"

English Morris Dance Tune

The dance melody on which this piano setting of mine is based was collected from traditional sources by Cecil J. Sharp and is published in "Morris Dance Tunes," by Cecil J. Sharp and Herbert C. Macilwaine (Novello & Co., Ltd., London), and in "The Morris Book," by Cecil J. Sharp and Herbert C. Macilwaine (Novello & Co., Ltd., London).

The traditional tune is as follows:

"Country Gardens"

Handkerchief Dance

(Morris Dance Tunes, Set 1, No. 3)

Collected and arranged by
Cecil J. Sharp and Herbert C. Macilwaine

M.M. $\text{♩} = 92$

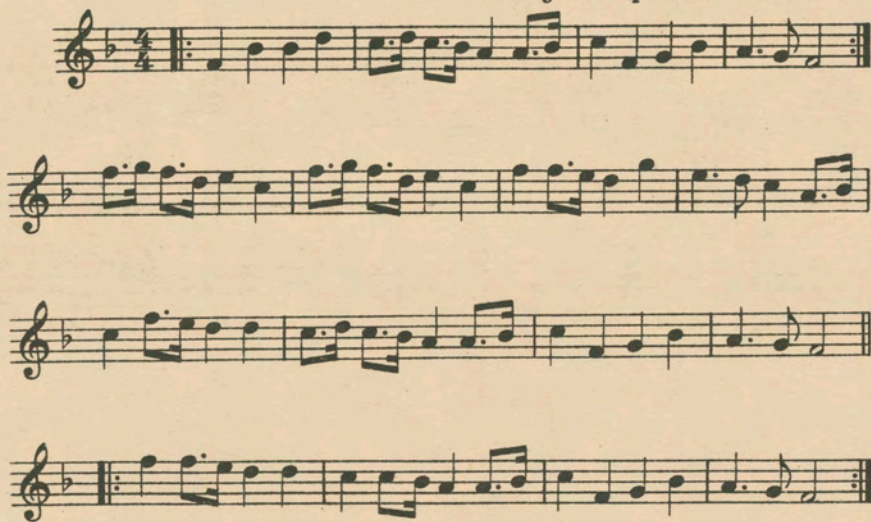

My use of the same has very kindly been sanctioned by Mr. Cecil J. Sharp and Novello & Co., Ltd., London.

PERCY ALDRIDGE GRAINGER.

New York City, Nov., 1918.

BRITISH FOLK-MUSIC SETTINGS

Lovingly and reverently dedicated to the memory of Edvard Grieg

Nr 22. "Country Gardens"

(By kind permission of Novello & Co., Ltd.)

* English Morris Dance Tune

Collected by

Cecil J. Sharp

and set for piano by

Rough-sketched for room-music about 1908
Worked out for piano, spring, 1918

* See Morris Dance Tunes (Novello & Co., Ltd.) and The Morris Book (Novello & Co., Ltd.) both by Cecil J. Sharp and Herbert C. Macilwaine.

PERCY ALDRIDGE GRAINGER

Birthday-gift,
mother, July 3, 1918

Fairly fast (M.M. ♩ = about 96) and with a leisurely swing

The top notes louder and sharper than the rest

Piano

mp R.H. detached
L.H. short

p

Ted. * Ted. * Ted. * Ted. * Ted. * Ted. *

Ted. * Ted. * Ted. * Ted. * Ted. * Ted. *

Copyright, 1919, by Percy Grainger
International Copyright secured
Printed in the U. S. A.

or $\begin{pmatrix} 4 & 5 & 4 & 5 \\ 1 & 2 & 1 & 2 \end{pmatrix}$ or $\begin{pmatrix} 4 & 5 & 4 & 5 \\ 1 & 2 & 1 & 2 \end{pmatrix}$ $\begin{pmatrix} 5 & 4 & 5 & 4 \\ 1 & 2 & 1 & 2 \end{pmatrix}$ $\begin{pmatrix} 5 & 4 & 5 & 4 \\ 1 & 2 & 1 & 2 \end{pmatrix}$

sf sf

The lower voice of the right hand slightly louder than the top voice

very short

p

*Red. * Red. * Red. **

Bring out the lower voice of the R.H.

louden

sf

*Red. * Red. * Red. * Red. * Red. * sf Red. * Red. **

Very gently and smoothly

p

pp

pp

*Red. * Red. * Red. * Red. **

$\begin{pmatrix} 3 & 4 & 5 \\ 2 & 1 & 2 \end{pmatrix}$

*Red. * Red. * Red. * Red. * Red. **

or $\begin{pmatrix} 4 & 5 & 2 & 5 \\ 2 & 1 & 2 & 1 \end{pmatrix}$

or $\begin{pmatrix} 4 & 5 & 4 & 5 \\ 1 & 2 & 1 & 2 \end{pmatrix}$

very short

*Red. ** *Red. **

*Red. ** *Red. ** *Red. ** *Red. ** *Red. ** *Red. ** *Red. **

ff *sf sf* *sf sf* *sf sf* *fff violently*

*Red. ** *Red. ** *Red. ** *Red. ** *Red. ** *Red. ** *Red. **

or $\begin{pmatrix} 4 & 5 \\ 3 & 4 \end{pmatrix}$

*Red. ** *Red. ** *Red. **

sf sf *sf sf* *sf sf* *sf sf* *fff violently*

*Red. ** *Red. ** *Red. ** *Red. ** *Red. ** *Red. ** *Red. **

8.

or

very sharp

8.

ff

sff *sff*

violently wrenched

*ped. ped. ped. ped. ped. ped. ped. ped. ped. ped. ped. **

8.

f

f

*ped. * ped. * ped. * ped. * ped. * ped. * ped. **

p

3 5 3 4 3 4 3 4

4 1 3 2 5 2

*ped. * ped. * ped. * ped. **

*ped. ped. ped. ped. **

louden lots

fist

ff

Red. *

Red. *

Red. *

Red. *

Red. *

ff

Red. Red. *

[illegible]

or

Top notes sharp

mp

*wrenched but short
(no pedal)*

*ped. * ped. * ped. **

[illegible]

Slow off

f detached and heavy
louden steadily

sff *sfff* *fff*

8

Written out,
Fort Jay, Governor's Island, N.Y.
June 29, 1918

28752

Written out,
Fort Jay, Governor's Island, N.Y.
June 29, 1918