

Connecticut College

Digital Commons @ Connecticut College

Historic Sheet Music Collection

Greer Music Library

1918

Dear Old Pal of Mine

Gitz Rice Lieut.

Follow this and additional works at: <https://digitalcommons.conncoll.edu/sheetmusic>

Recommended Citation

Rice, Gitz Lieut., "Dear Old Pal of Mine" (1918). *Historic Sheet Music Collection*. 259.
<https://digitalcommons.conncoll.edu/sheetmusic/259>

This Score is brought to you for free and open access by the Greer Music Library at Digital Commons @ Connecticut College. It has been accepted for inclusion in Historic Sheet Music Collection by an authorized administrator of Digital Commons @ Connecticut College. For more information, please contact bpancier@conncoll.edu.

The views expressed in this paper are solely those of the author.

Jeannette A. B. B. 1919

Sung by Mr. JOHN McCORMACK

At All His Engagements

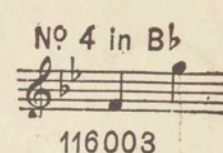
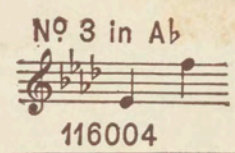
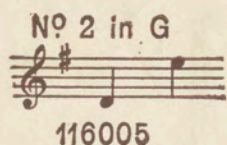
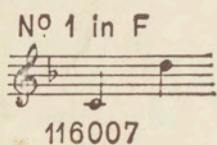

Dear Old Pal of Mine

Words by

HAROLD ROBÈ

Music by

GITZ RICE, LIEUT.

First Canadian Contingent

Price 40 cents, net—No discount

G. RICORDI & CO., INC.

14 EAST 43RD STREET
NEW YORK

And at

LONDON, PARIS,
ROME, PALERMO, NAPLES,
BUENOS AYRES AND MILAN

G. Ricordi & Co.

Dear old Pal of Mine

Words by
HAROLD ROBÈ

Music by
LIEUT. GITZ RICE
First Canadian Contingent

Andante con espressione

Piano

mf

L. H.

All my life is emp-ty, Since I went a-way, Skies don't seem to be so

mp

clear, May some an-gel sen-try, Guard you while I stray, And

L. H. R. H.

fate be kind to join us some sweet day.

rall.

Refrain

Oh, How I want you, Dear old pal of mine,

a tempo
mp

Each night and day I pray you're al - ways mine.

Sweet-heart may God bless you, An - gel hands ca - ress you,

While sweet dreams rest you, Dear old pal of mine.

poco - *a* - *poco* - *rit.*

Second system of the musical score. The vocal line contains the lyrics: "Dear - ie I'm so lone - ly, How I miss your smile, And your ten - der lov - ing". The piano accompaniment is marked mezzo-piano (*mp*). The melody is carried by the vocal line, with the piano providing harmonic support.

Third system of the musical score. The vocal line continues with the lyrics: "way, I just want you on - ly, Want you all the while May". The piano accompaniment features a change in texture, with the right hand playing more active figures. The system is marked with *L.H. R.H.* above the vocal line.

Fourth system of the musical score. The vocal line concludes with the lyrics: "God de - cree I have you back some day." The piano accompaniment is marked *rall.* (rallentando). The system ends with a final chord.

Refrain

Oh, How I want you, Dear old pal of mine,

a tempo *mp*

Each night and day I pray you're al - ways mine.

Sweet-heart may God bless you, An-gel hands ca - ress you,

While sweet dreams rest you, Dear old pal of mine.

poco - *a* - *poco* - *rit.*

Rockin' The Boat

FOX TROT

HUGO FREY

Composer of Havanola
Callicoco, Mother's Garden

Introduction

Piano

SUNG BY
MR. JOHN Mc CORMACK
AT ALL HIS ENGAGEMENTS

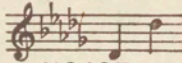
Nº 1 IN D \flat

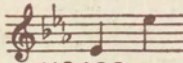
116437

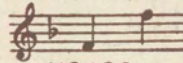
Nº 2 IN E \flat

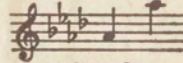
116438

Nº 3 IN F

116439

Nº 4 IN A \flat

116440

Little Mother of Mine

Words by
WALTER H. BROWN

Music by
H. T. BURLEIGH

Andante cantabile

Voice 

Piano 

