

1850

Clochettes du Trai[^]neau

Francis Edward Bache

Follow this and additional works at: <https://digitalcommons.conncoll.edu/sheetmusic>

Recommended Citation

Bache, Francis Edward, "Clochettes du Trai[^]neau" (1850). *Historic Sheet Music Collection*. 268.
<https://digitalcommons.conncoll.edu/sheetmusic/268>

This Score is brought to you for free and open access by the Greer Music Library at Digital Commons @ Connecticut College. It has been accepted for inclusion in Historic Sheet Music Collection by an authorized administrator of Digital Commons @ Connecticut College. For more information, please contact bpancier@conncoll.edu.

The views expressed in this paper are solely those of the author.

April 14/86

À MONSIEUR
GUILLAUME KUHE.

Les Clochettes du Traîneau

MORCEAU BRILLANT

POUR

Pianoforte

PAR

F. EDWARD BACHE.

Op. 20.

Pr. 20 Ngr.

*Propriété des Éditeurs.
Enregistré aux Archives de l'Union.*

LEIPZIG, FR. KISTNER.

LONDRES, ADDISSON, HOLLIER & LUCAS.

MILAN, FR. LUCCA.

2330.

„Les Clochettes du Traineau.”
MORCEAU BRILLANT.

à Monsieur
 Guillaume Kuhe.

F. Edward Bache Op. 20.

Allegro molto.

Sianoforte.

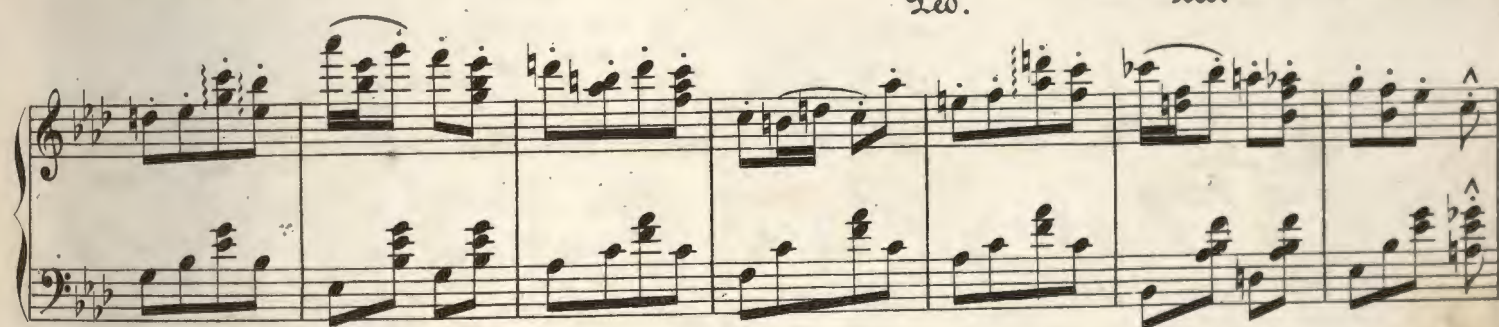
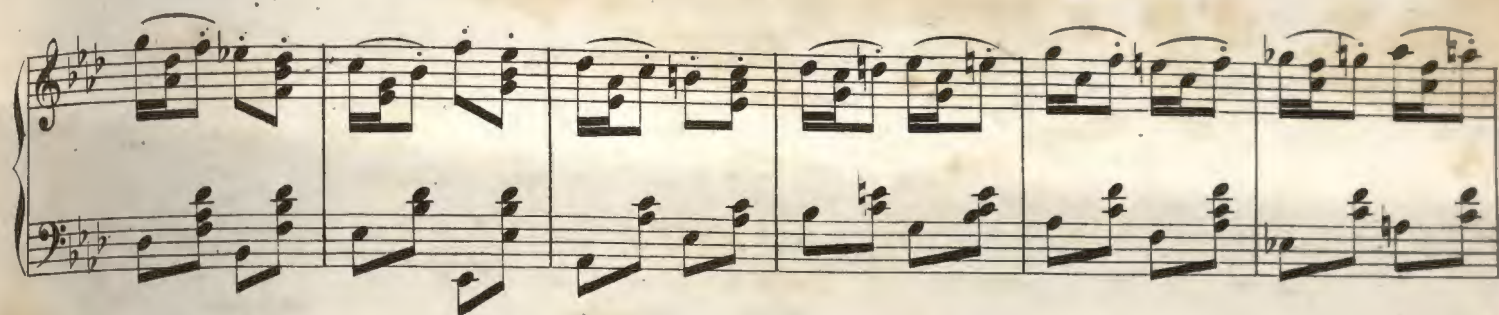

martellato.

dimin.

p

^ a tempo.

rit.

Qw. *

cresc.

Qw. *

Additional markings include *Qa.* (Coda) at the end of the first system, and *Qa.* (Coda) at the end of the third system.

8..... scherzando.

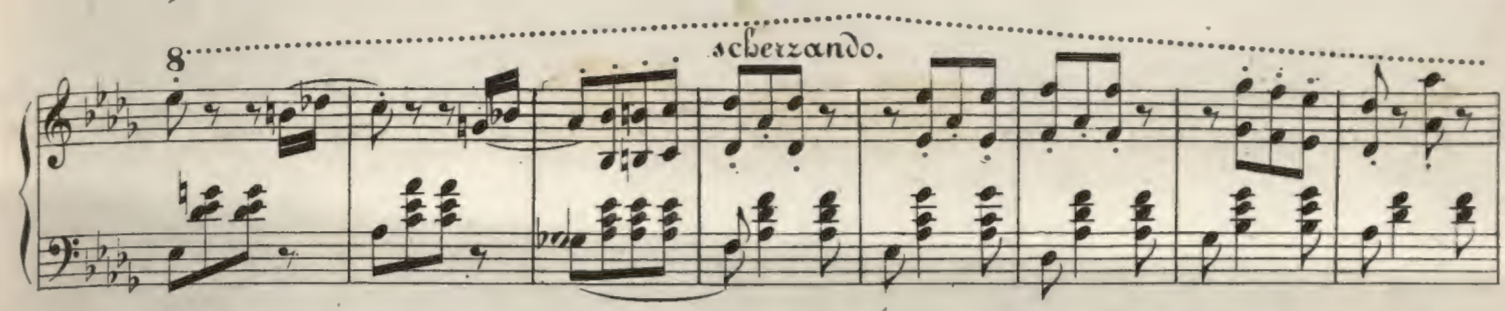

8.....

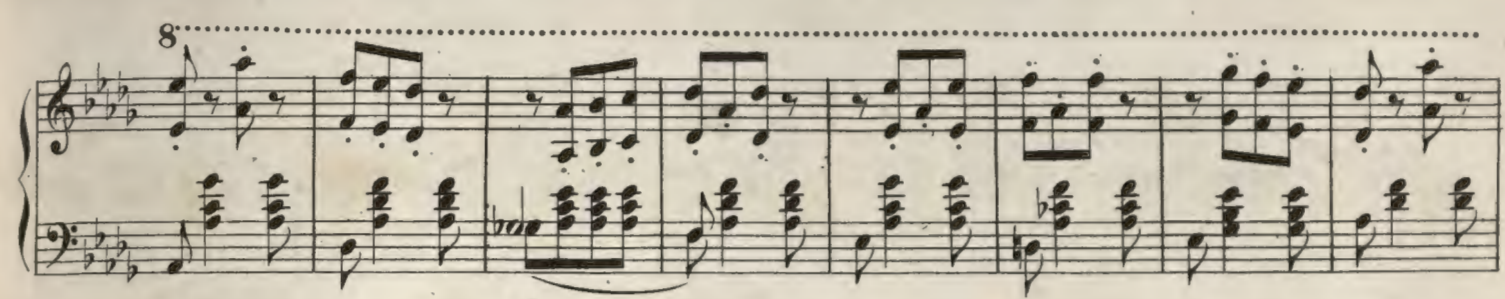

brillante 8.....

loco. 8.....

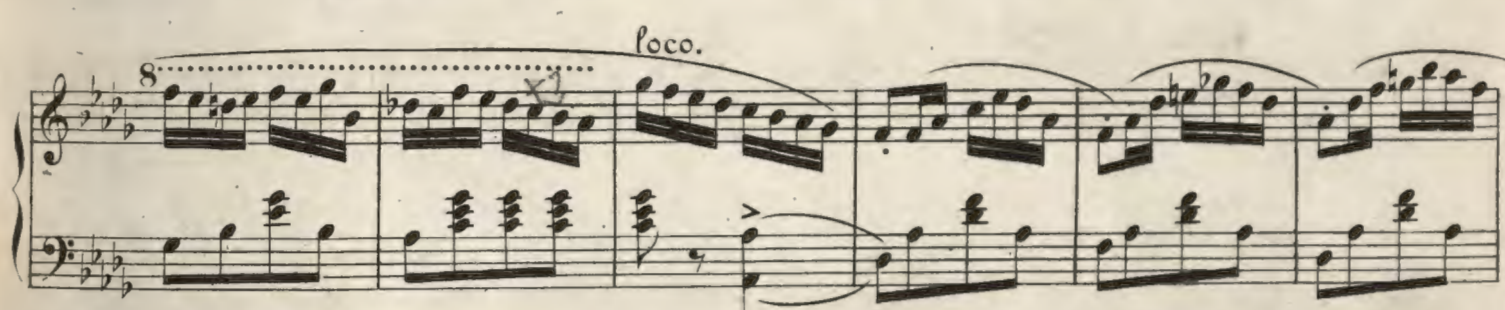

loco. 8.....

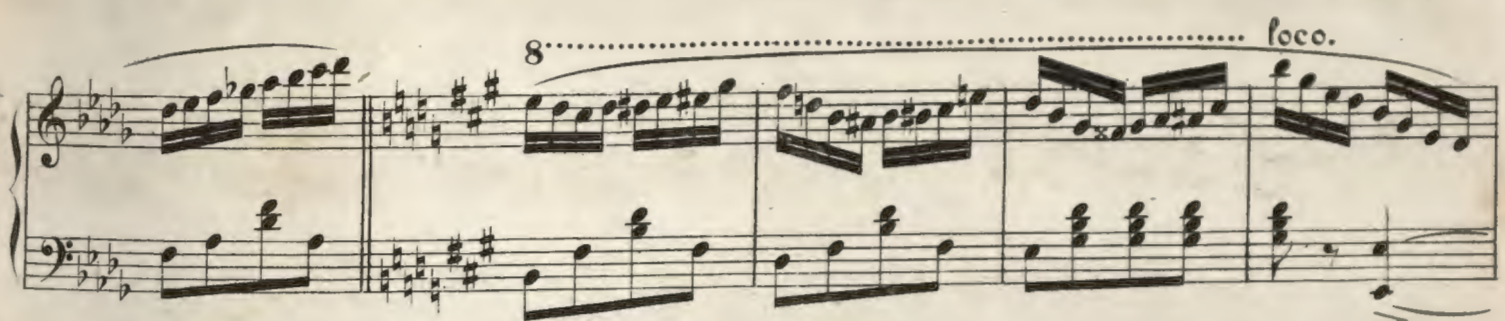

loco. 8.....

Più mosso.

FINE.

