

Connecticut College

Digital Commons @ Connecticut College

Historic Sheet Music Collection

Greer Music Library

1860

Francaise: Fantaise Brillante

Alphonso Leduc

Follow this and additional works at: <https://digitalcommons.conncoll.edu/sheetmusic>

Recommended Citation

Leduc, Alphonso, "Francaise: Fantaise Brillante" (1860). *Historic Sheet Music Collection*. 272.
<https://digitalcommons.conncoll.edu/sheetmusic/272>

This Score is brought to you for free and open access by the Greer Music Library at Digital Commons @ Connecticut College. It has been accepted for inclusion in Historic Sheet Music Collection by an authorized administrator of Digital Commons @ Connecticut College. For more information, please contact bpancier@conncoll.edu.

The views expressed in this paper are solely those of the author.

LA

Francaise

Fantaisie Brillante

Pour le Piano par

ALPHONSO LEDUC

75¢ net

Philadelphia LEE & WALKER 100 Chesnut St.

Montreal HENRY PRINCE

C. N. D'Origny

LA FRANCAISE.

FANTAISIE BRILLANTE POUR PIANO.

A. LEDUC.

Introduction.

Maestoso. *f* Ped. * *sf* ritard. *f* con fuoco. *agitato.*

rallent. *sf* espress.

ritar. maestoso. *f* con fuoco. *agitato.*

rallent. *sf* espress. ritard. Ped. *

5452.14.

Cantabile.

Cantabile.

mf con sentimento. *sf* *Ped.* *

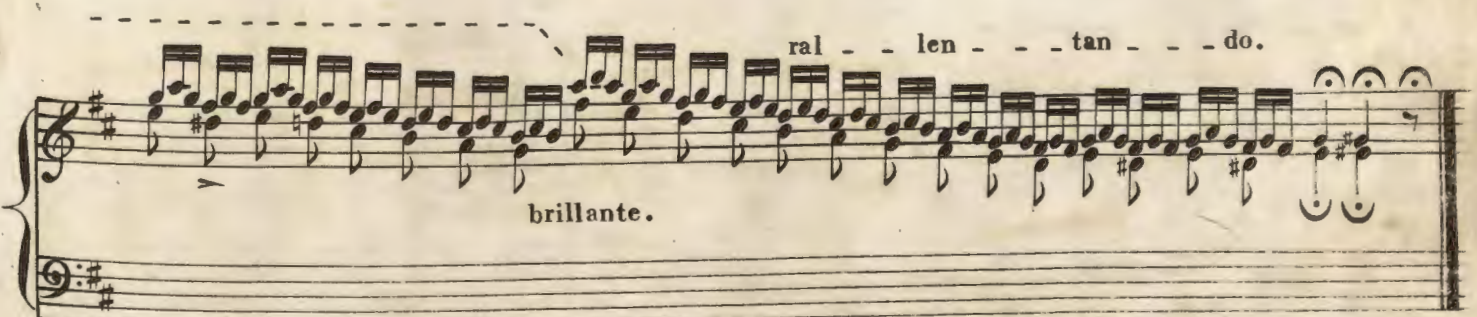

Moderato.

TEMA.

Amabile.

a tempo.

Vivamente.

VAR. 1.

mf legato.

f Ped.

Risoluto.

f Ped.

f *p* Ped.

f Ped.

f Ped.

Allegro vivace.

VAR. 2.

f

8va *Brillante.*

f *Ped.* *

8va

Ped. *

8va

Ped. *

Vivace.

a tempo. *

Two systems of musical notation for piano. The first system has two staves with treble and bass clefs, key signature of one sharp (F#), and 2/4 time. The second system continues the piece with similar notation, including dynamic markings like *f* and *sf*, and a *Ped.* (pedal) instruction. The piece ends with a star symbol.

Con Sentimento.

ADAGIO.

Continuation of the Adagio section. It features two staves with treble and bass clefs, key signature of two flats (Bb, Eb), and common time (C). The notation includes *Ped.* (pedal) instructions, *8va* (octave) markings, and *leggiero.* (light) markings. The piece ends with a star symbol.

Vivace e deciso.

8va - - -

rf

Allegretto.

leggiere

8va - - -

p

sf

f

mf

sf

f

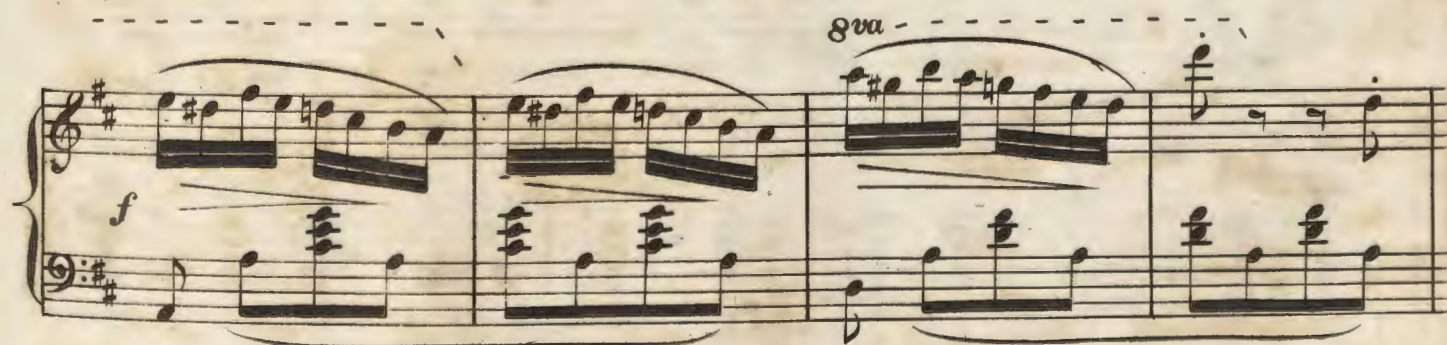
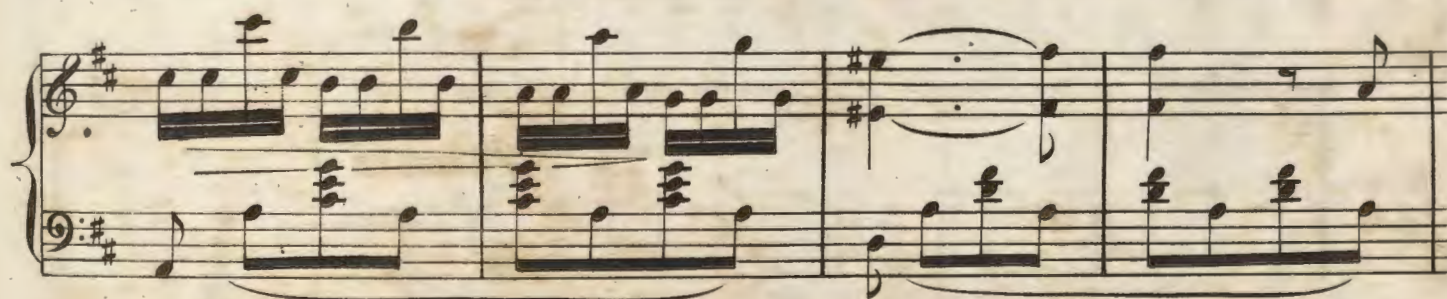
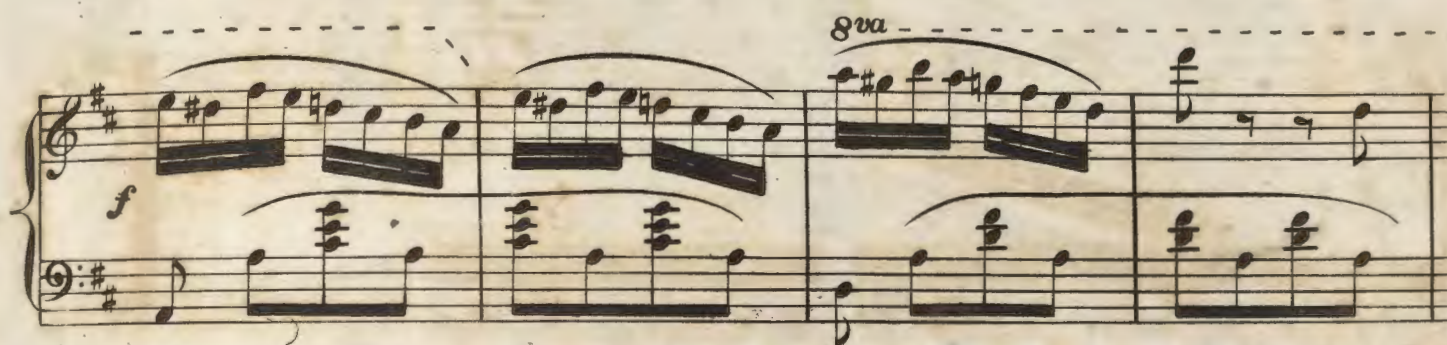
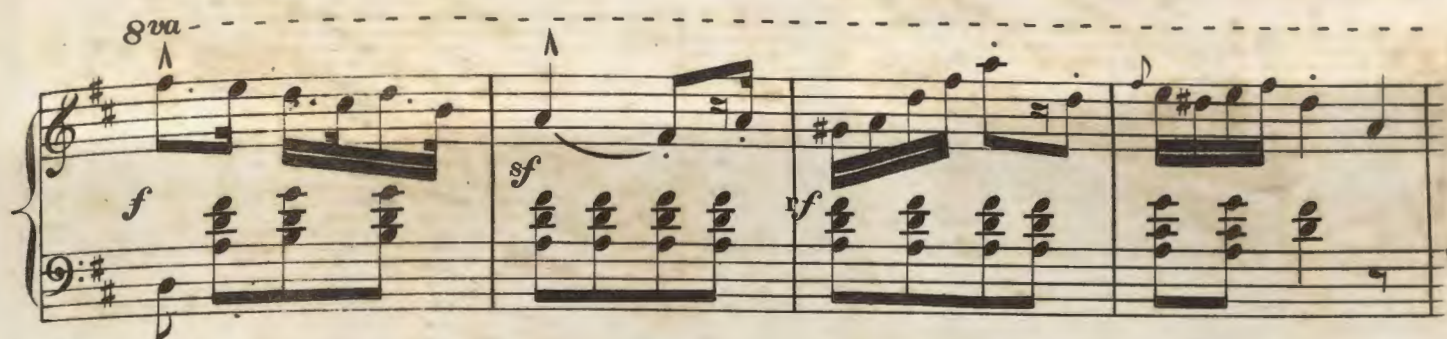

in tempo.

8va

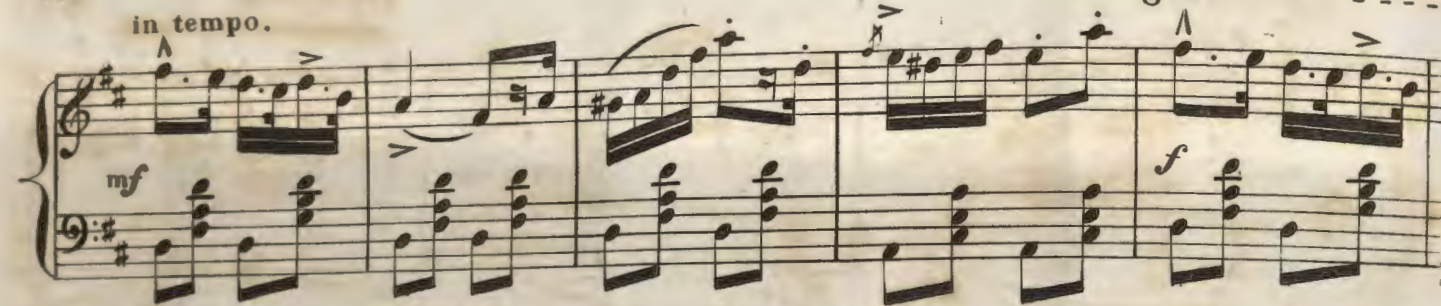

più mosso.

legr.

Ped.

8va

8va

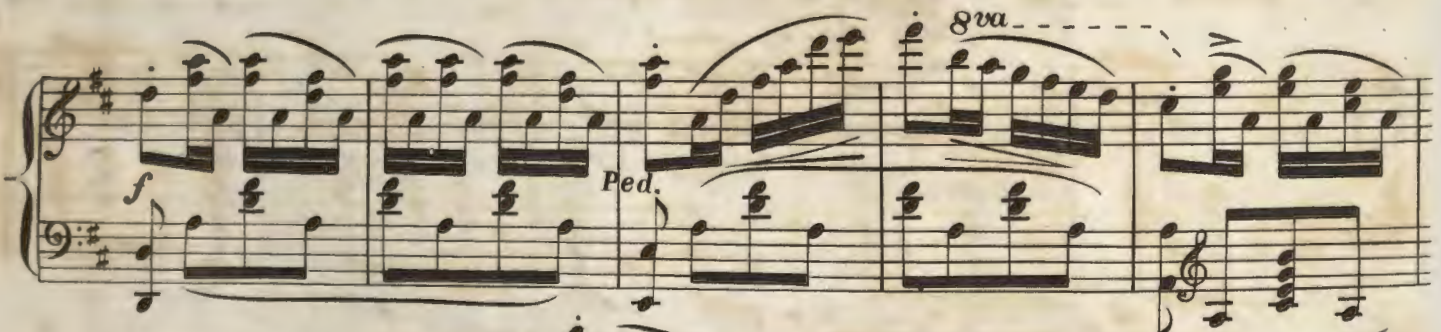

Ped.

8va

PROTOMALIA ET PRODOMITUM VITAE

PROTOMALIA ET PRODOMITUM VITAE

PROTOMALIA ET PRODOMITUM VITAE