

1850

# Sylphide Parisienne

Charles Voss

Follow this and additional works at: <https://digitalcommons.conncoll.edu/sheetmusic>

---

## Recommended Citation

Voss, Charles, "Sylphide Parisienne" (1850). *Historic Sheet Music Collection*. 283.  
<https://digitalcommons.conncoll.edu/sheetmusic/283>

This Score is brought to you for free and open access by the Greer Music Library at Digital Commons @ Connecticut College. It has been accepted for inclusion in Historic Sheet Music Collection by an authorized administrator of Digital Commons @ Connecticut College. For more information, please contact [bpancier@conncoll.edu](mailto:bpancier@conncoll.edu).

The views expressed in this paper are solely those of the author.

à Mademoiselle Marie Lejeune.

LA  
Sylphide Parisienne

Morreu Brillant

pour

PIANO

par

Charles Voss.

OP. 155.

P<sup>r</sup> F<sup>r</sup> 1-12 X<sup>r</sup>

12659.

Propriété des Éditeurs. Enregistré aux Archives des Titres.

MAYENCE

chez les fils de B. Scholl.

Bruxelles chez Scholl frères.

Paris chez Brandus & C<sup>ie</sup>

Londres.

Cocks & C<sup>ie</sup>

Dépôt général de notre fond de Marque.

à Leipzig chez C.F. Leide. à Vienne chez H. Müller.

Rotterdam chez W.F. Lichtenauer.

La  
**SYLPHIDE PARISIENNE**  
MORCEAU BRILLANT

par **CHARLES VOSS** Op. 155.

**Piano.**

*Allegretto.*

*ff*

*pp una corda.*

*tre corde.*

*ff*

*pp una corda.*

*tre corde.*

*ff*

*cresc.*

*rit.*

*Con eleganza.*

*p e dolce.*

*ff*

*pp e dolciss.*

Dynamic markings include *f* (forte), *sf* (sforzando), and *p* (piano). The word *dolce.* (dolce) is written above the treble staff in the fourth system. The number '8' is written above the first measure of the treble staff in the first system. The number '1' is written above the first measure of the treble staff in the second system. The number '4' is written above the first measure of the treble staff in the third system. The number '5' is written above the first measure of the treble staff in the fourth system. The number '4' is written above the first measure of the treble staff in the fifth system.

Con grazia.

*p e dolce.*

*p*

*cresc.*

*sf*

*pp e dolciss.*

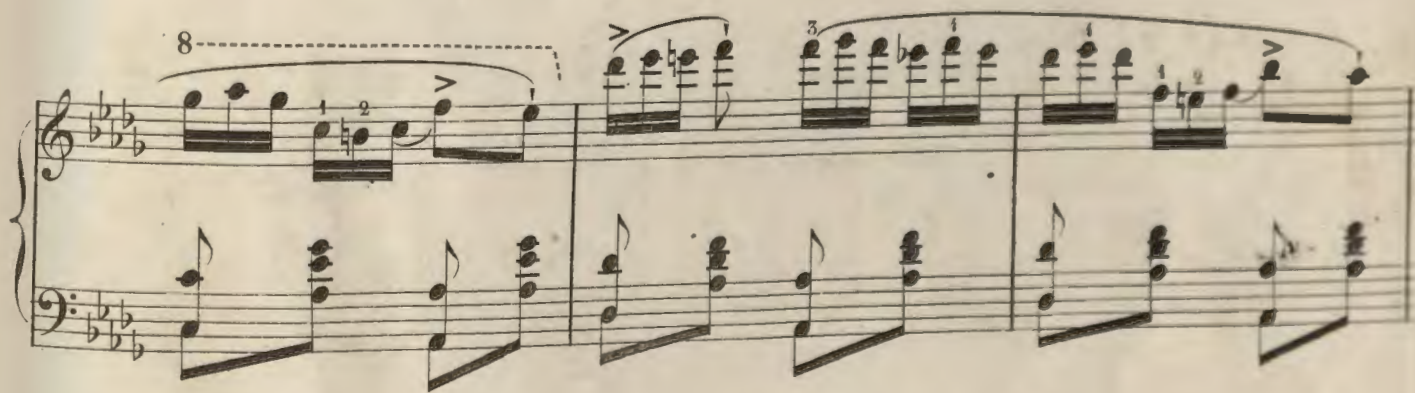
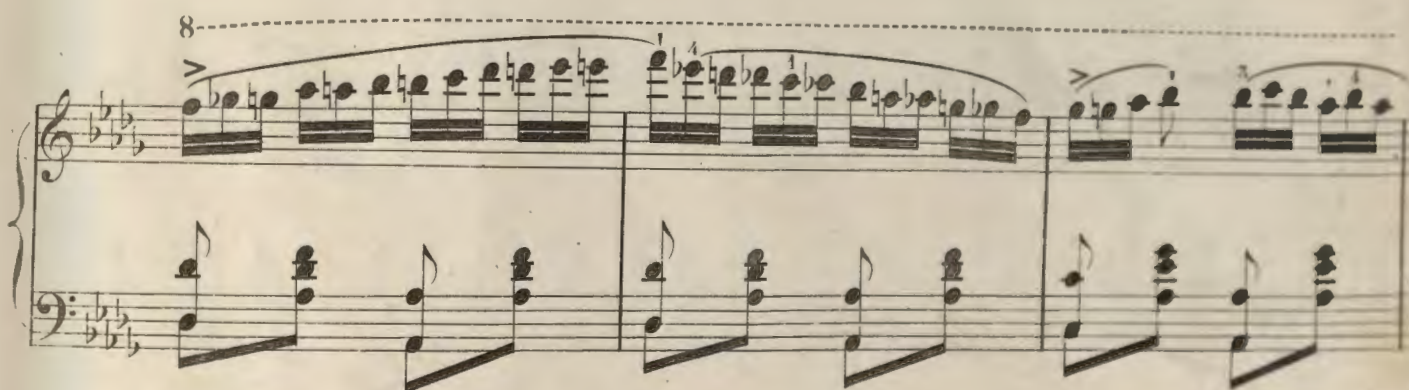

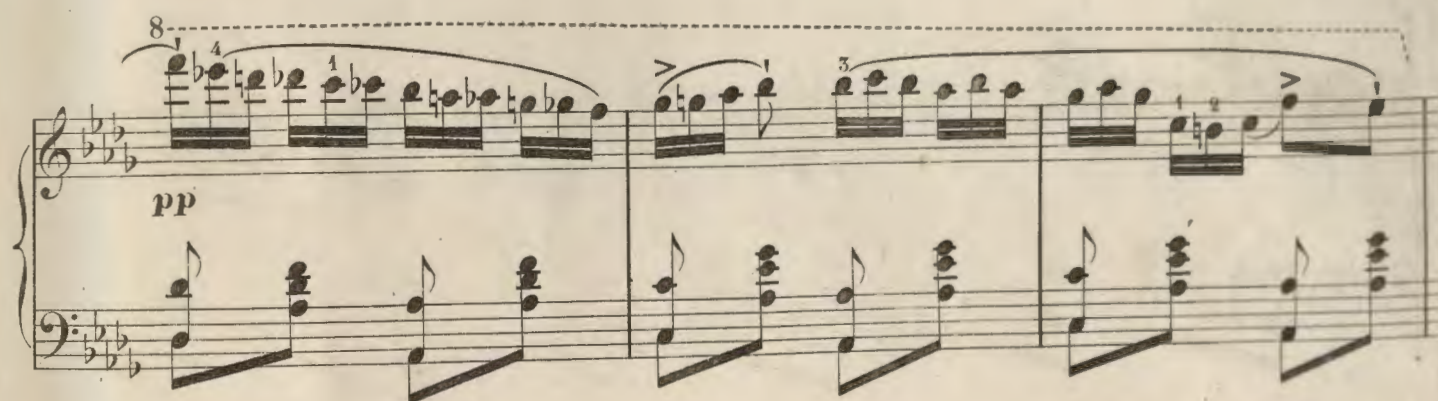

Con eleganza.

*e dolce.*

8

*pp e dolciss.*

8

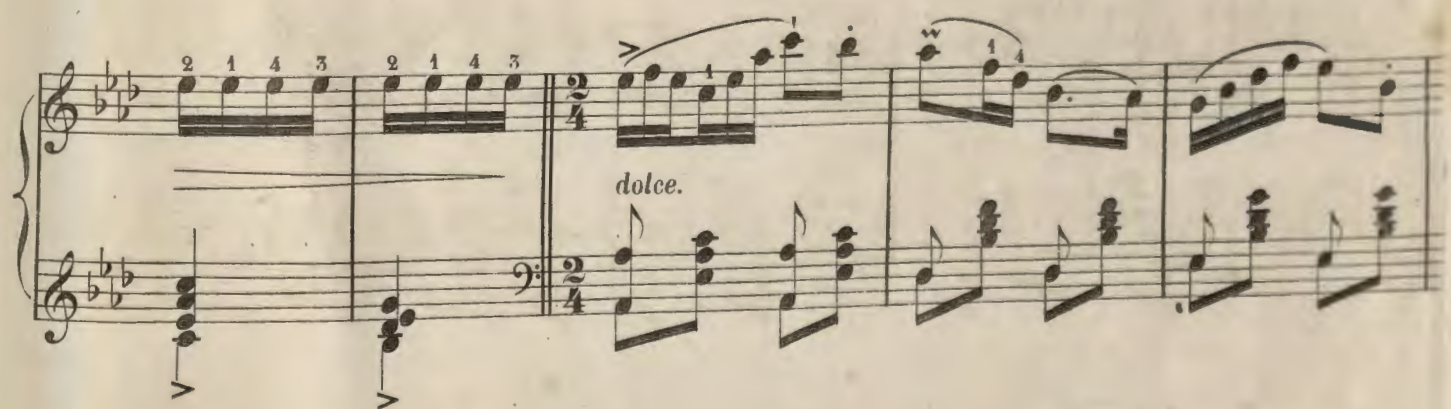

*Poco a poco animato.*

*p con leggerezza.*

*sf p*

*sf pp*

*sf pp*

*f con fuoco e sempre cres-*

*- cendo..*

*sf*

*sf*

*Fine.*