

1850

Come dwell With Me

Alexander Lee

Follow this and additional works at: <https://digitalcommons.conncoll.edu/sheetmusic>

Recommended Citation

Lee, Alexander, "Come dwell With Me" (1850). *Historic Sheet Music Collection*. 317.
<https://digitalcommons.conncoll.edu/sheetmusic/317>

This Score is brought to you for free and open access by the Greer Music Library at Digital Commons @ Connecticut College. It has been accepted for inclusion in Historic Sheet Music Collection by an authorized administrator of Digital Commons @ Connecticut College. For more information, please contact bpancier@conncoll.edu.

The views expressed in this paper are solely those of the author.

Miss Hale from her teacher

from the M. V. B. Co.

Chatham

April /42

29

COME DWELL WITH ME,

a Favorite Ballad

Sung with Unbounded Applause

by

MISS HUGHES

at the

Clark Theatre.

The Poetry by

THS H. BAYLY.

Music by

ALEXANDER LEE.

Pr. 50 Cts.

Published by E. RILEY, 29 Chatham St.
NEW-YORK

JOHN D. WELLS, JR.

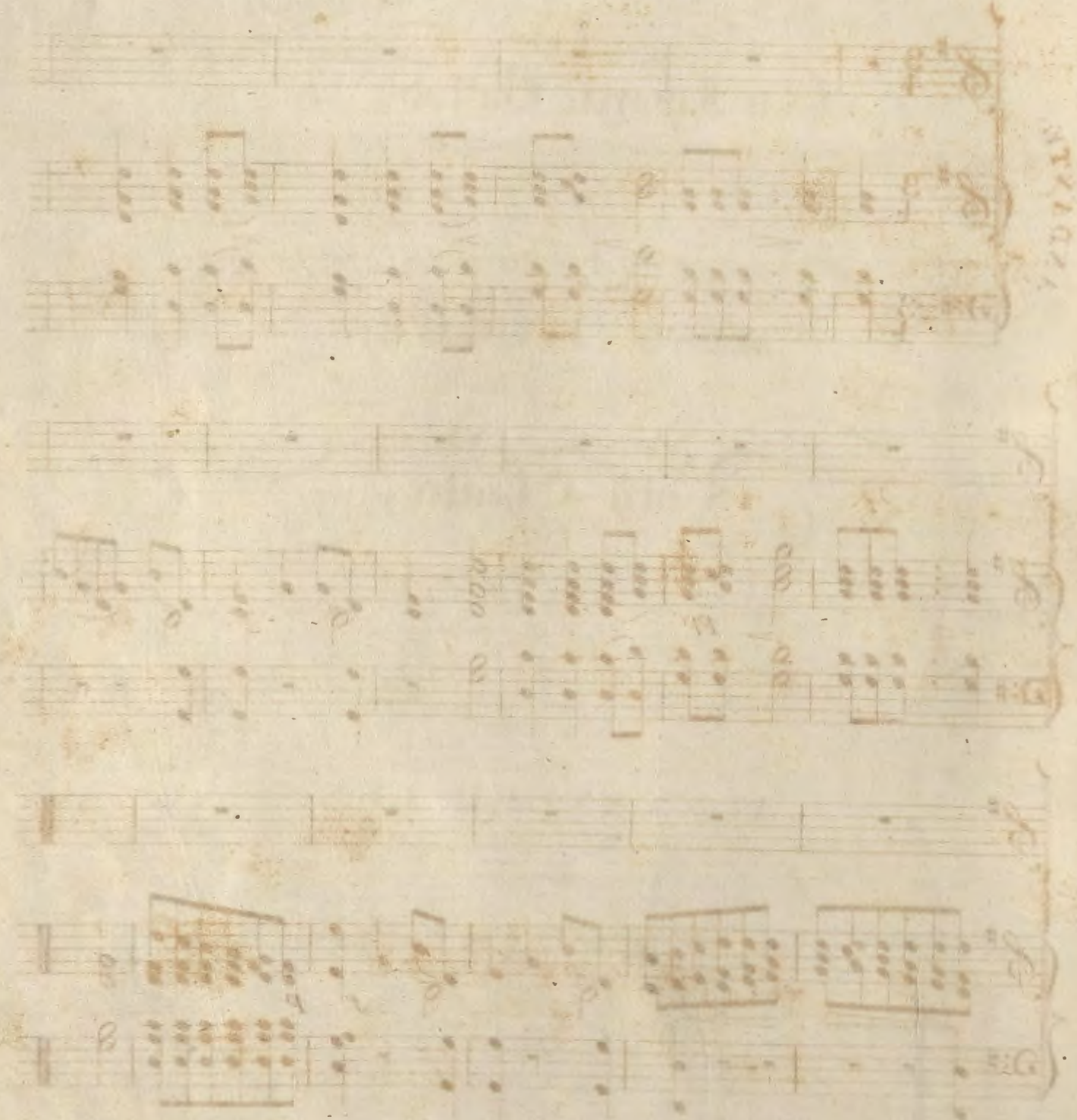

COME DWELL WITH ME .

Poetry by T. Haynes Bayly Esq. Composed by Alexander Lee.

ANDANTE.

Come dwell, come dwell with me And our home shall be, our
home shall be A pleasant cot, In a tranquil spot, With a distant view of the
changing sea, My cottage is a magic scene, The shel'ring boughs seem ever
green,.... The streamlet as it flows a long, Is murmuring a

(Come dwell with me. 6.)

fairy song, The streamlet as it flows a long, Is murmuring a fairy

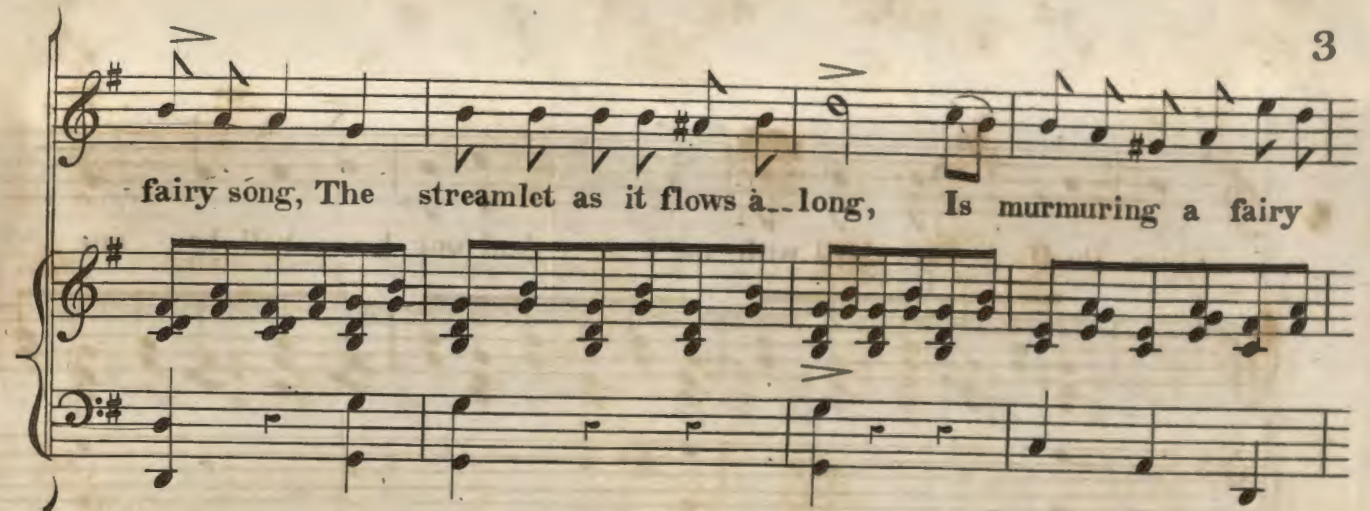

song; Come dwell with me, Come dwell with me, Come, come, come,

cres

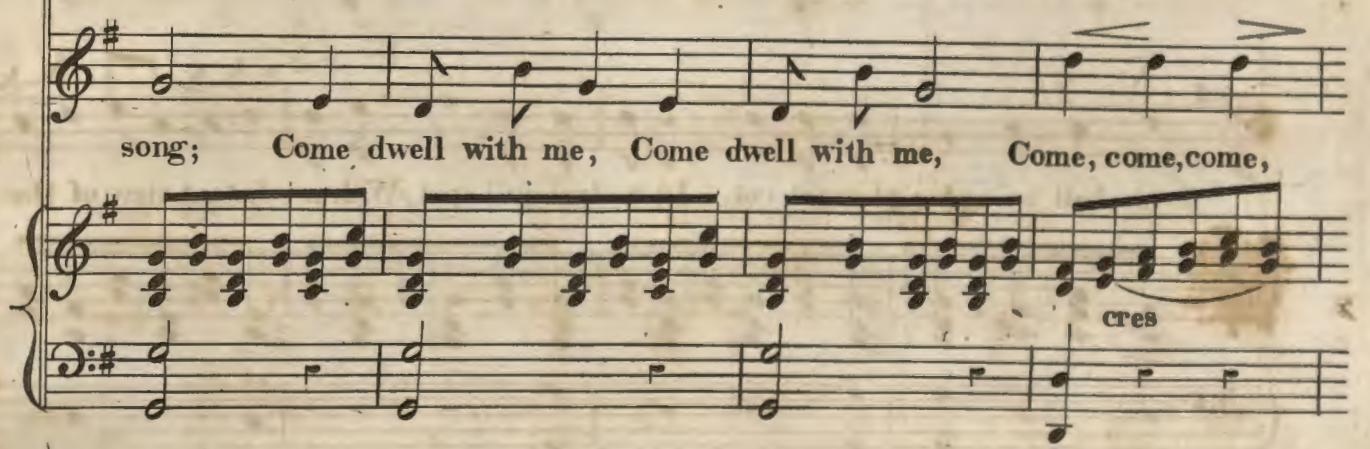

come, Dwell with me, Come dwell with me, Come dwell, dwell ... with me.

dim

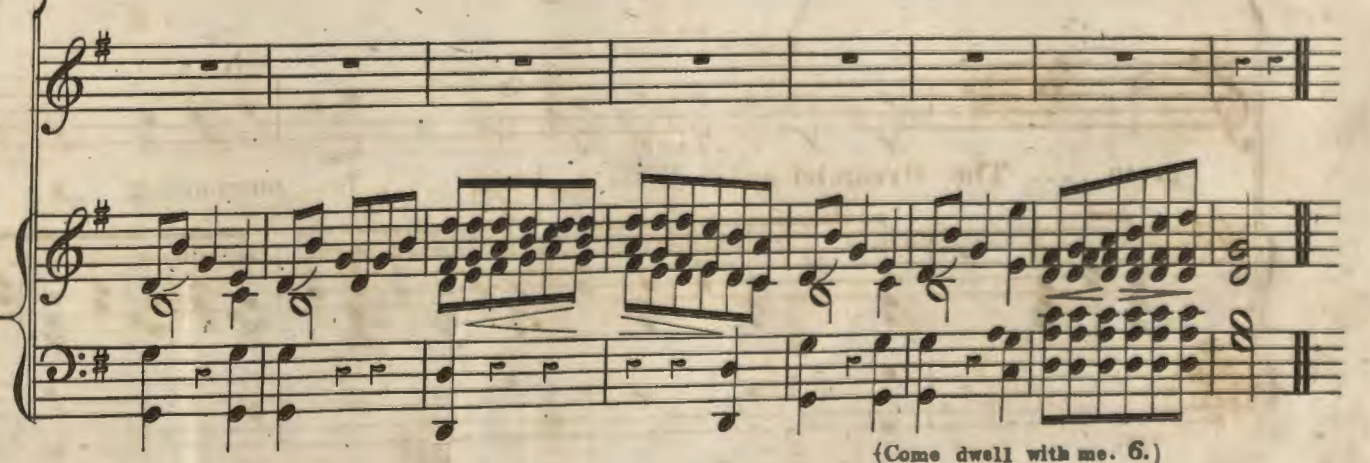
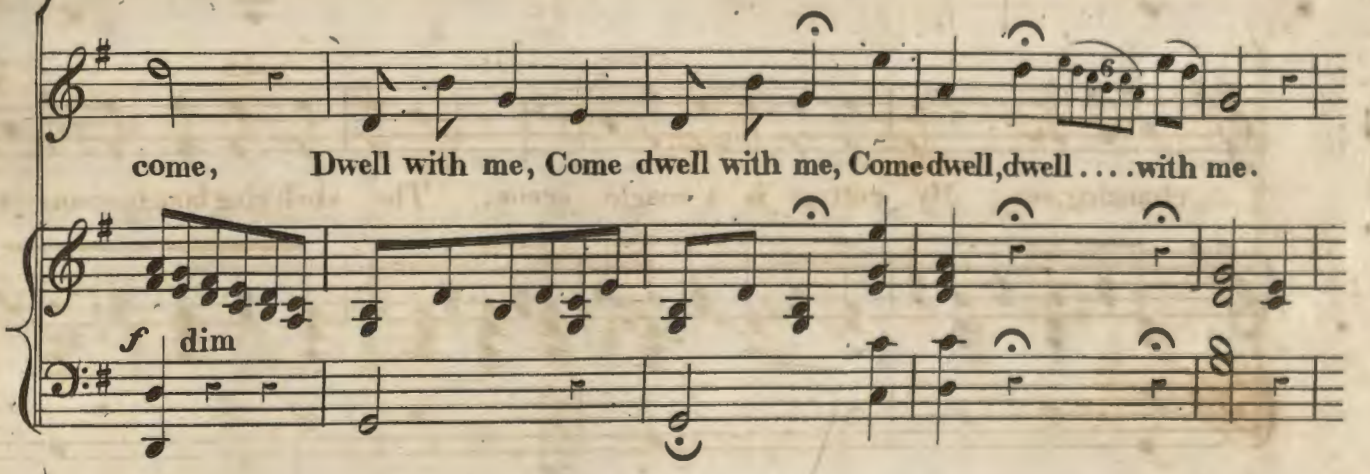

{Come dwell with me. 6.}

4

The tendrils of a purple vine, A-round the rus-tic porch shall twine, The
woodbine and the wild rose flow'r, Will make each casement seem a
bow'r; I will not let thee once re-gret The gay saloons where first we met, 'Twill
be my pride to hear thee say, Love makes this val-ley far more gay, 'Twill

(Come dwell with me. 6.)

5

be my pride to hear thee say, Love makes this valley far more

gay; Then dwell with me, Come dwell with me, Come, come, come, come,

Dwell with me, Dwell with me, Come dwell dwell.....with me.

(Come dwell with me. 6.)

