

1871

Potpourris

Henri Cramer

Richard Wagner

Follow this and additional works at: <https://digitalcommons.conncoll.edu/sheetmusic>

Recommended Citation

Cramer, Henri and Wagner, Richard, "Potpourris" (1871). *Historic Sheet Music Collection*. 357.
<https://digitalcommons.conncoll.edu/sheetmusic/357>

This Score is brought to you for free and open access by the Greer Music Library at Digital Commons @ Connecticut College. It has been accepted for inclusion in Historic Sheet Music Collection by an authorized administrator of Digital Commons @ Connecticut College. For more information, please contact bpancier@conncoll.edu.

The views expressed in this paper are solely those of the author.

Am. Library

MOZART

BEETHOVEN

MEYERBEER

DONIZETTI

VERDI

ADAM

POTPOURRIS

Elegants

sur des motifs d'Opéras favoris
pour le

PIANO

par

HENRI CRAMER.

KREUTZER

BELLINI

LORTZING

HALEVY

WEBER

AUBER

FLOTOW

ROSSINI

HEROLD

R. WAGNER

MARSCHNER

BOIELDIEU

BALFE

SPOHR

Propriété de l'Éditeur.

OFFENBACH & M, chez JEAN ANDRÉ.

G. SCHIRMER.
NEW YORK

LOHENGRIN.

POTPOURRI.

Andante maestoso.

Più mosso.

poco rallent.

pp ff Ped. f

Moderato con moto. (An meine Brust, du Süsse, Reine!)

p Ped. p Ped. mf

p Ped. p più p pp

p Ped. f p

più p Ped. sp riten. p sp

lento.

All° vivo. (Hilf Gott, was muss ich hören!)

PPed. crescendo.

sempre cresc. più f Ped. ff

Schweres Potp. N° 70.

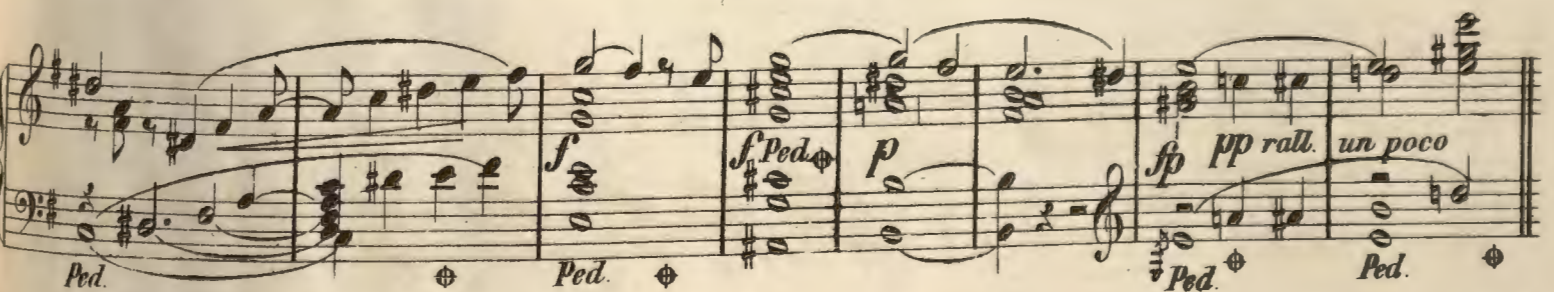
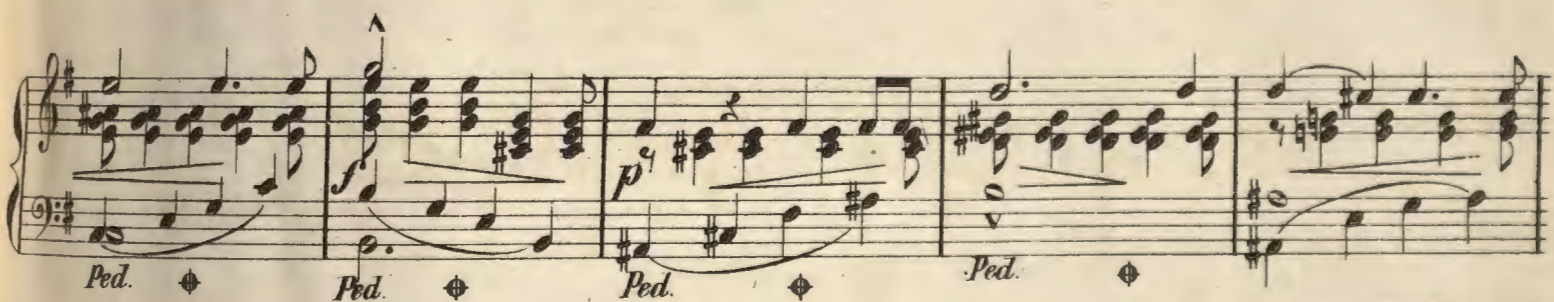
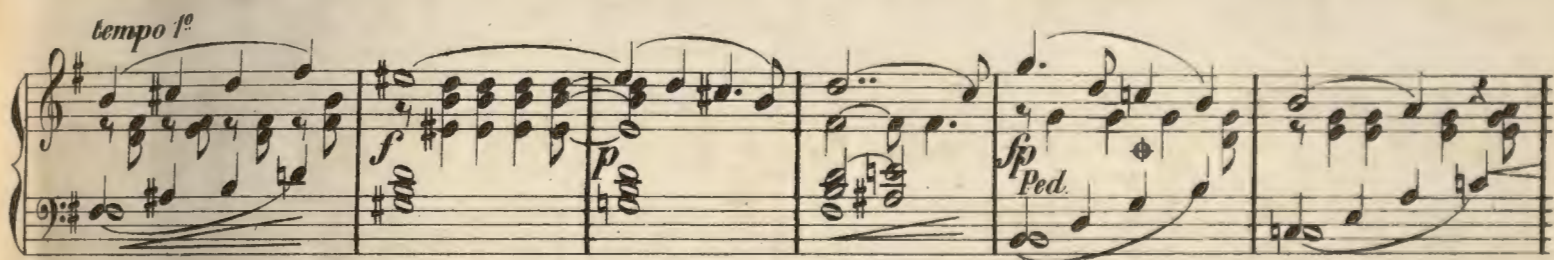
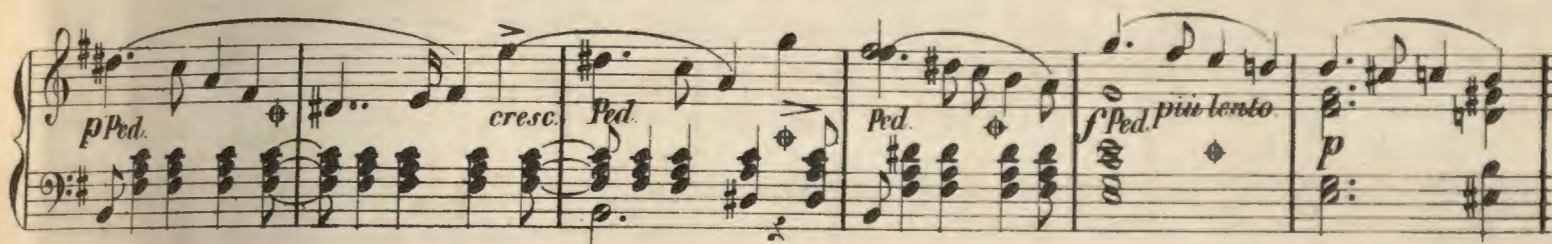
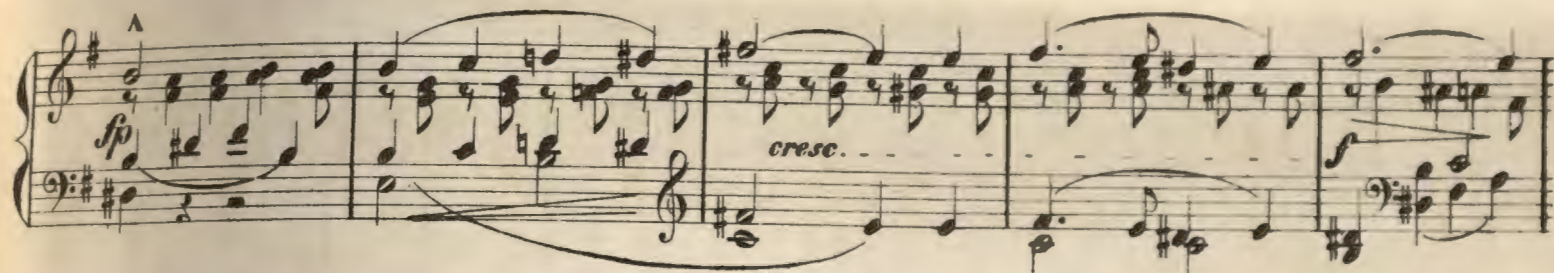
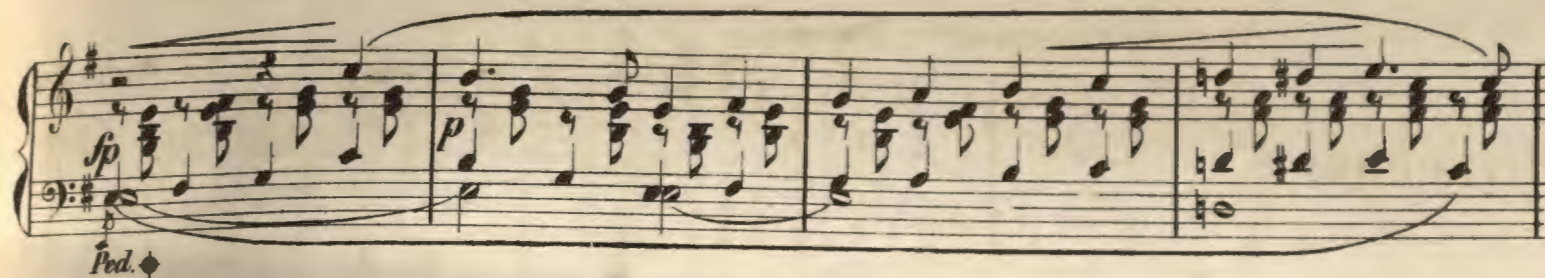

4 Adagio non troppo. (Leb' wohl mein lieber Schwan!)

Moderato

assai. (Wie faest uns selig süsses Graun)

Maestoso. (Mein Herr und Gott)

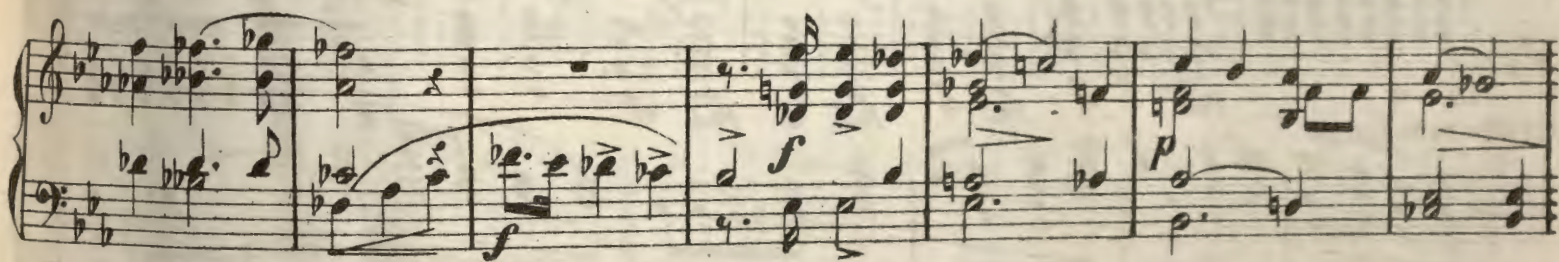
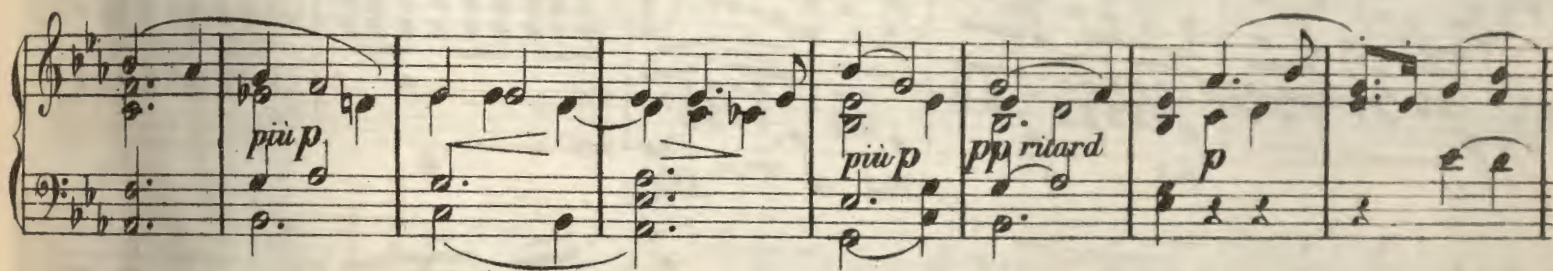

Andante religioso.

(Zug der Frauen in den Münster.)

First system of piano music. The right hand features a melodic line with grace notes and slurs. The left hand provides harmonic support with chords and single notes. Dynamics include *cresc.*, *mf dim.*, and *Pped.*. Pedal markings are present throughout the system.

Second system of piano music. The right hand continues the melodic development. The left hand features a series of chords. Dynamics include *Pped.* and *pp*. Pedal markings are present throughout the system.

Piu lento. (Euch Lüsten, die mein Klagen so traurig erfüllt)

Third system of piano music. The right hand has a melodic line with slurs. The left hand features chords. Dynamics include *p* and *pp*. Pedal markings are present throughout the system.

Fourth system of piano music. The right hand features a melodic line with slurs. The left hand features chords. Dynamics include *dolce.*, *pp*, and *p*. Pedal markings are present throughout the system.

Fifth system of piano music. The right hand features a melodic line with slurs. The left hand features chords. Dynamics include *pp* and *p*. Pedal markings are present throughout the system.

Sixth system of piano music. The right hand features a melodic line with slurs. The left hand features chords. Dynamics include *poco ritard.*, *pp*, *mf*, and *p*. Pedal markings are present throughout the system.

Seventh system of piano music. The right hand features a melodic line with slurs. The left hand features chords. Dynamics include *mf*, *pp*, and *pp*. Pedal markings are present throughout the system.

più p *Ped.* *mf* *p* *dolce* *Ped.* *più p* *Ped.*

Ped. *Ped.* *pPed.*

Ped. *dim.* *pPed.* *Ped.*

cresc. *f* *dim.* *p* *pp* *ff* *Ped.*

Ped. *Ped.* *Ped.* *Ped.*

Ped. *Ped.* *f* *Ped.* *Ped.*

Ped. *mf Ped.* *Ped.*

cresc. *f Ped.* *dim* *pp Ped.* *f* *dim.* *Ped.* *p*

Moderato assai. (Das süsse Lied verhallt)

pp legato.

pp Ped. *Ped.* *Ped.* *Ped.* *Ped.*

molto cresc. *f* *p Ped.* *sp* *p*

pp *sp* *f Ped. dim.* *p*

Ped.

Poco più lento. (*Wie kehr erkenn ich unser Liebe Wesen*)

Andante con moto. (*Athmest du nicht mit mir die süssen Däfte.*)

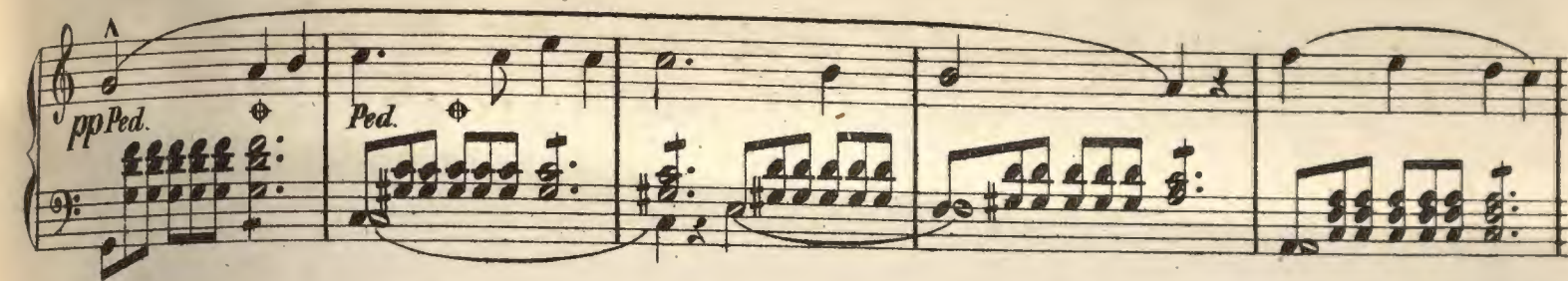

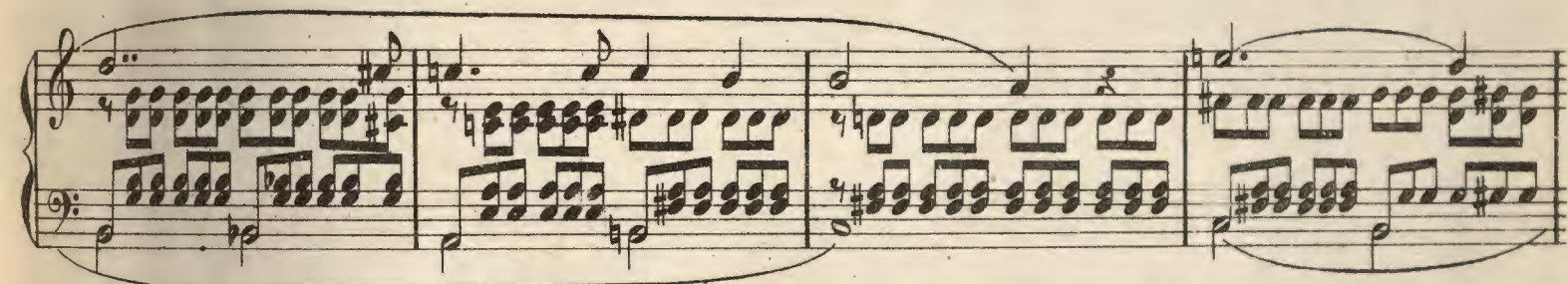

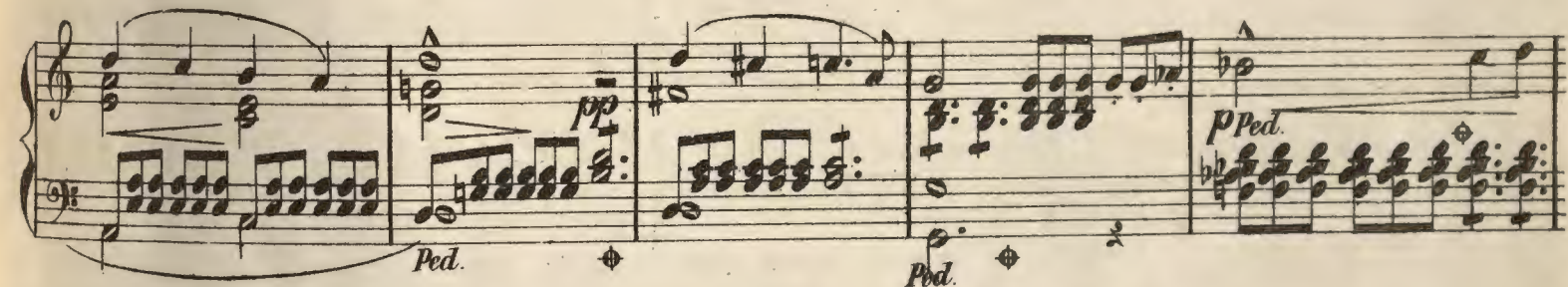

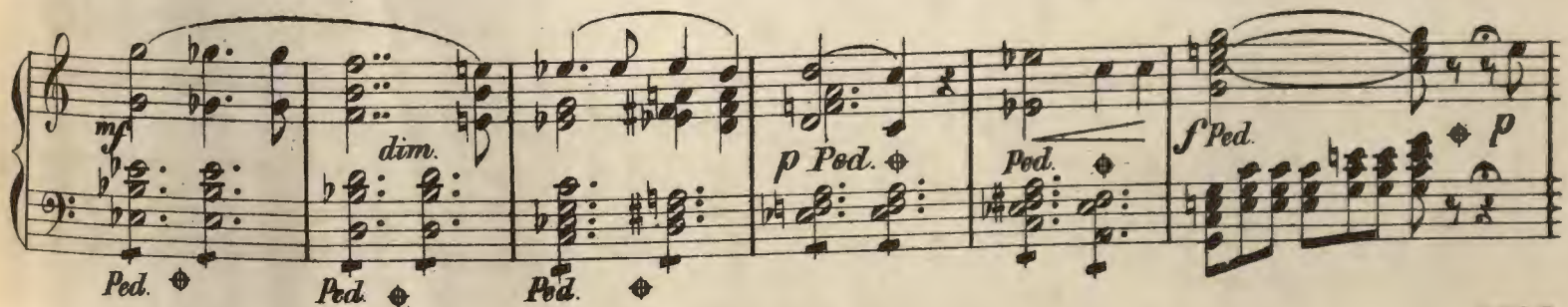

più lento *tempo 1^o*

p *Ped.* *Ped.* *Ped.* *Ped.*

Ped. *Ped.* *Ped.* *Ped.*

cresc. *sp* *Ped.*

mf *dim.* *p* *Ped.* *più p* *Ped.* *pp* *Ped.* *ff* *Ped.*

lento *All^o assai.* (Der Schwan! der

Schwan! Seht dort ihn wieder nahin!)

Ped. *Ped.* *P* *f* *Ped.* *p*

Ped. *poco cresc.* *sp* *Ped.* *cresc.*

ff *Ped.* *dim.* *p* *cresc.* *pp* *Ped.*

Moderato: (Mein lieber Schwan! Ach, diese letzte traurige Fahrt)

Allegro (Schlusscene der Oper.)

