

1901

# Eyes Of Blue

Oley Speaks

Frank Lebby Stanton

Follow this and additional works at: <https://digitalcommons.conncoll.edu/sheetmusic>

---

## Recommended Citation

Speaks, Oley and Stanton, Frank Lebby, "Eyes Of Blue" (1901). *Historic Sheet Music Collection*. 363.  
<https://digitalcommons.conncoll.edu/sheetmusic/363>

This Score is brought to you for free and open access by the Greer Music Library at Digital Commons @ Connecticut College. It has been accepted for inclusion in Historic Sheet Music Collection by an authorized administrator of Digital Commons @ Connecticut College. For more information, please contact [bpancier@conncoll.edu](mailto:bpancier@conncoll.edu).

The views expressed in this paper are solely those of the author.

Davey

# SONGS by Oley Speaks.

\*April Rain. 6

\*When Mabel Sings. 6

If you become a Nun, dear. 5  
(Medium Voice.)

\*In May Time. 6

Eyes of Blue. 5

\*Long Ago. 4

When gazing in thine eyes  
so dear. 4

\*High Voice. — Low Voice.

THE JOHN CHURCH COMPANY,  
Cincinnati, Chicago, New York,  
Leipsic, London.

## Eyes of Blue.

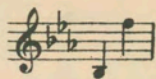

FRANK L. STANTON.

OLEY SPEAKS.

*Allegro moderato.*

Copyright MCM I by The John Church Company. International Copyright.

Entered according to act of the Parliament of Canada in the year MCM I,  
by The John Church Company in the Department of Agriculture.

way, my dear, And the Win - ter dreams of May. There's

*rit.* *a tempo.*

ev - er a flower, my dear, for you, And the morn - ing bright in your

*più largo.*

eyes of blue!

*f* *p*

*mf a tempo.*

There's nev - er a sigh in the world, my dear, —

*mf a tempo.*

Nev-er a sol - emn sigh; — Sing - ing I go, for I

love you so, Un - der a cloud - less sky; — There's

*f rit. a tempo.*

*f rit. a tempo.*

*più largo.*

ev - er a song, my dear, for you, Where the skies are bright as your

*più largo.*

eyes of blue! — Where the skies are bright as your eyes of

*p* *rall.*

*colla voce. p*

blue! —

*cresc.*

