

1871

# Périchole

Alfred H. Pease

Follow this and additional works at: <https://digitalcommons.conncoll.edu/sheetmusic>

---

## Recommended Citation

Pease, Alfred H., "Périchole" (1871). *Historic Sheet Music Collection*. 373.  
<https://digitalcommons.conncoll.edu/sheetmusic/373>

This Score is brought to you for free and open access by the Greer Music Library at Digital Commons @ Connecticut College. It has been accepted for inclusion in Historic Sheet Music Collection by an authorized administrator of Digital Commons @ Connecticut College. For more information, please contact [bpancier@conncoll.edu](mailto:bpancier@conncoll.edu).

The views expressed in this paper are solely those of the author.

TO  
Miss Gertie Watson,  
BUFFALO.

LA  
**PERICHOLE**  
(Offenbach.)  
Fantaisie elegante,  
BY  
**ALFRED W. PEASE.**

BUFFALO

Published by COTTIER & DENTON, 269 Main Str.

*Entered according to Act of Congress in the year 1871 by Cottier & Denton, in the Office of the Librarian of Congress at Washington.*

LA FÉRICHOISE

RECEIVED

1871

1871

1871

1871

1871

1871

1871

# "LA PERICHOLE"

3

## FANTAISIE.

ARRANGED BY A. H. PEASE.

Allegro.

8va

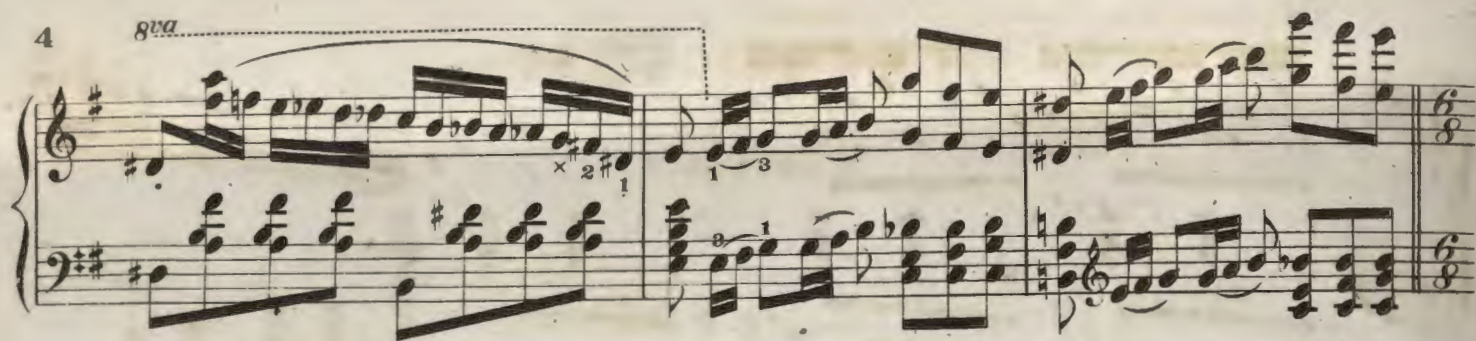

Andante.

p

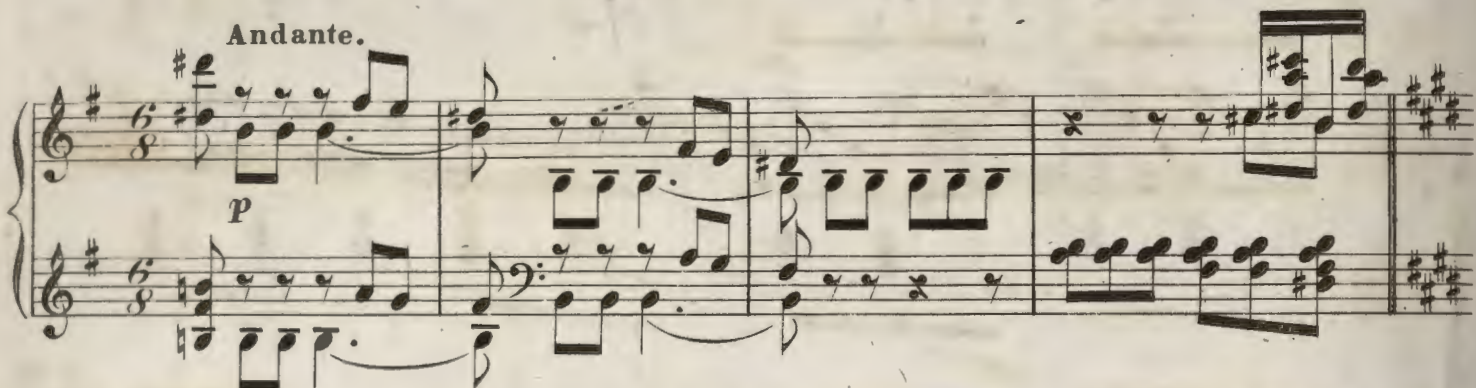

LETTER SONG.

8va

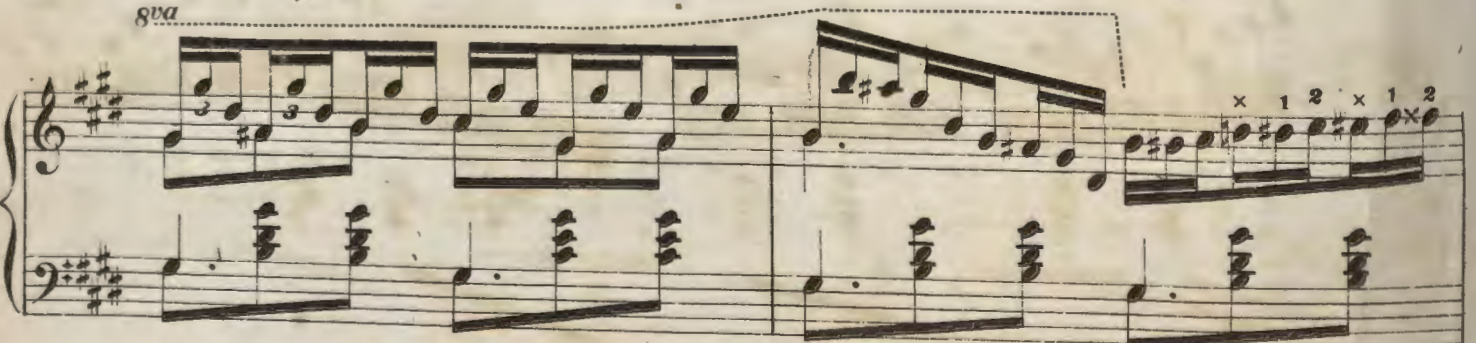

8va

5

8va

pp

## 2

8va

8va

8va

8va

8va

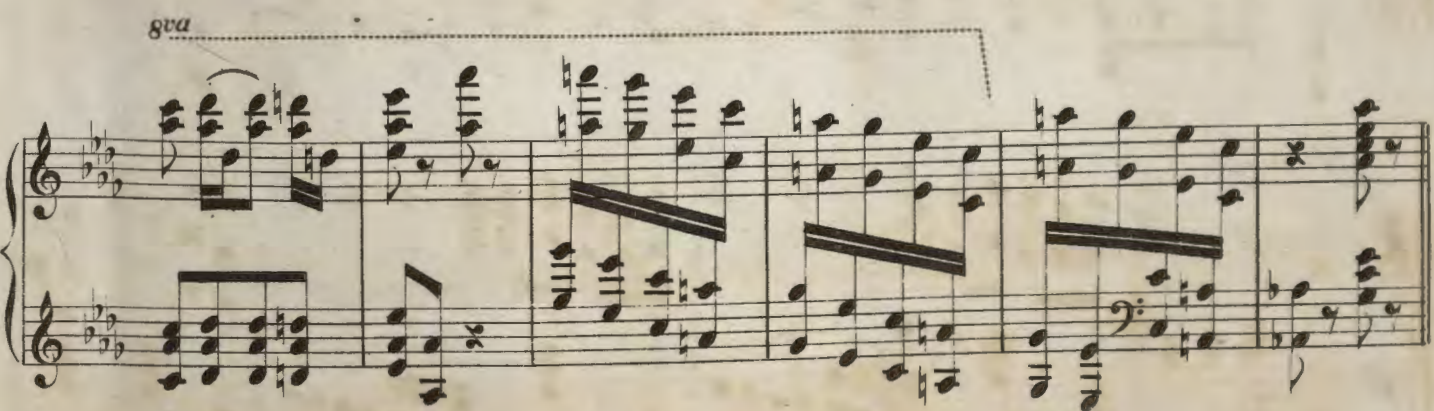
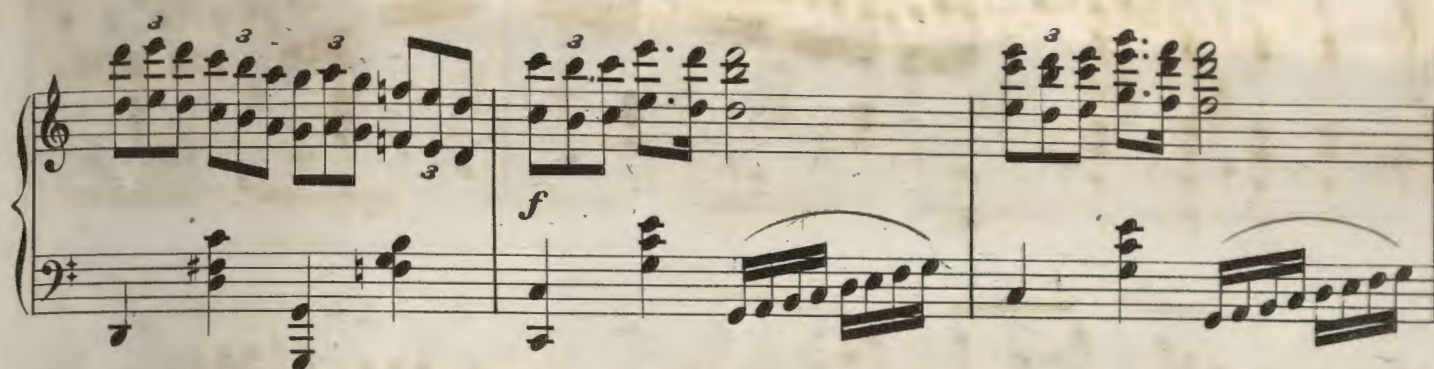

## SEGUIDILLE.

gva

*p*

gva

1. 2.

*f* *p*

gva

*f* *p*

gva

*f* *ff*

gva

*p*

8va

11

*p*

8va

8va

*f*

8va

*ff*

8va

*ff*

