

Connecticut College

## Digital Commons @ Connecticut College

---

Historic Sheet Music Collection

Greer Music Library

---

1863

### Barbe-Bleue Valse

Josef Strauss

Follow this and additional works at: <https://digitalcommons.conncoll.edu/sheetmusic>

---

#### Recommended Citation

Strauss, Josef, "Barbe-Bleue Valse" (1863). *Historic Sheet Music Collection*. 372.  
<https://digitalcommons.conncoll.edu/sheetmusic/372>

This Score is brought to you for free and open access by the Greer Music Library at Digital Commons @ Connecticut College. It has been accepted for inclusion in Historic Sheet Music Collection by an authorized administrator of Digital Commons @ Connecticut College. For more information, please contact [bpancier@conncoll.edu](mailto:bpancier@conncoll.edu).

The views expressed in this paper are solely those of the author.

# BARBE-BLEUE

(BLUE BEARD.)

PAR  
*Offenbach*

★  
FOLKA ..... G.A. Russell. 3½  
LANCERS ..... A. Cull. 5  
WALTZ ..... Strauss. 6

★  
GALOP ..... M.F.H. Smith. 3½  
POTPOURRI ..... A. Cull. 7½

*Shakspole St*

NEW-YORK.

Published by C.M. TREMAINE, 181 Broadway.

# BARBE BLEUE

VALSE.

JOS. STRAUSS.

Opera Bouffe de J Offenbach.

INTRODUCTION.

Mouvement de valse.

VALSE.

Nº 1.

◊ a ce signe on doit imiter le bruit d'un baiser.

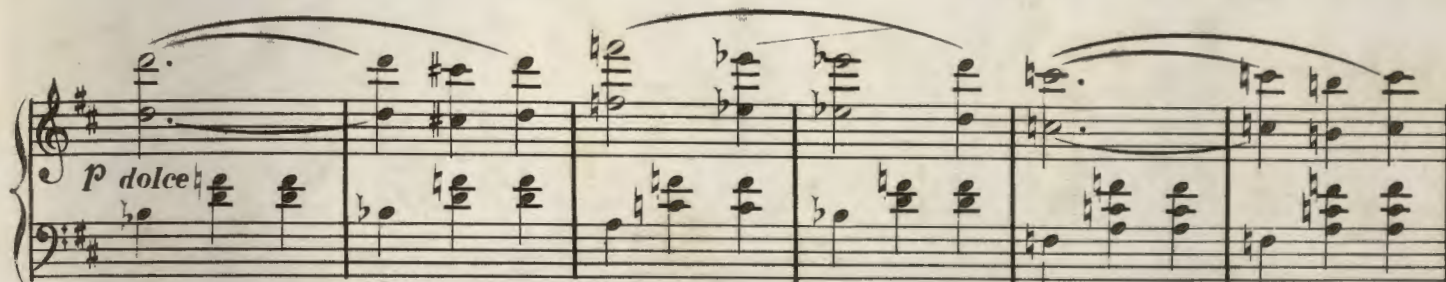

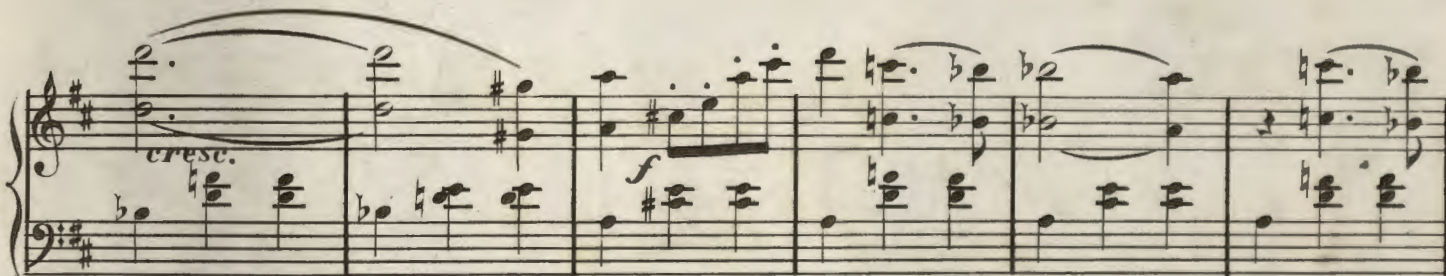

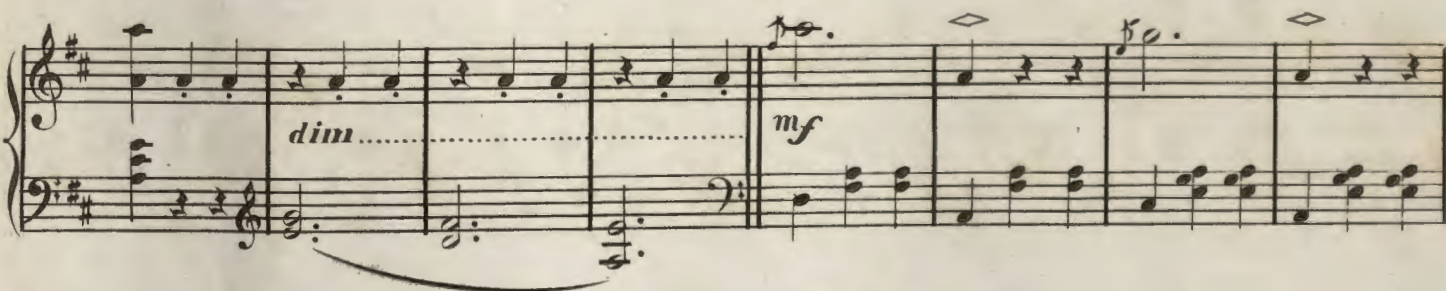

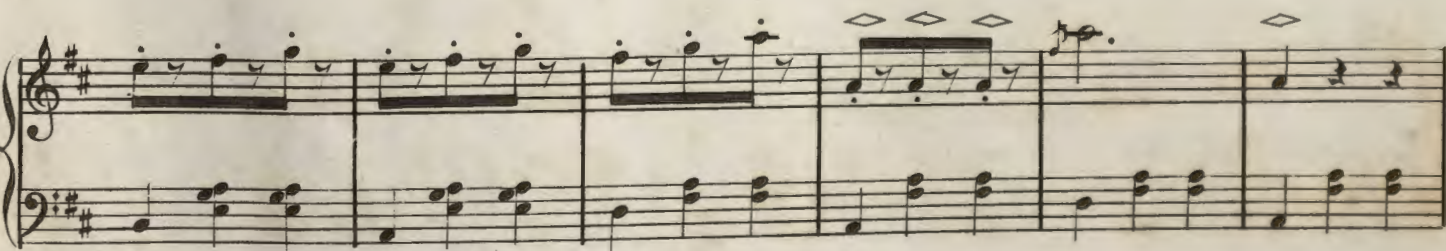

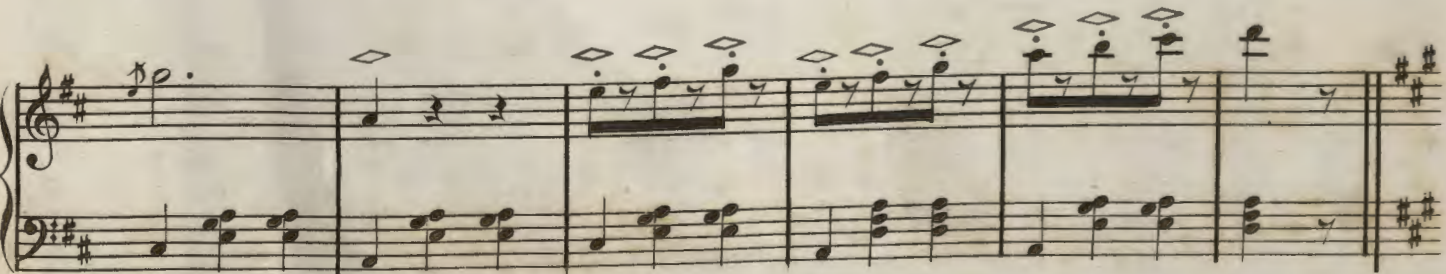

N<sup>o</sup>. 2.

Second system: Continuation of the piece.

Third system: Includes first and second endings, marked 1. and 2.

Fourth system: Continuation of the piece.

Fifth system: Conclusion of the piece.

N<sup>o</sup>. 3.

Second system: Continuation of the piece.

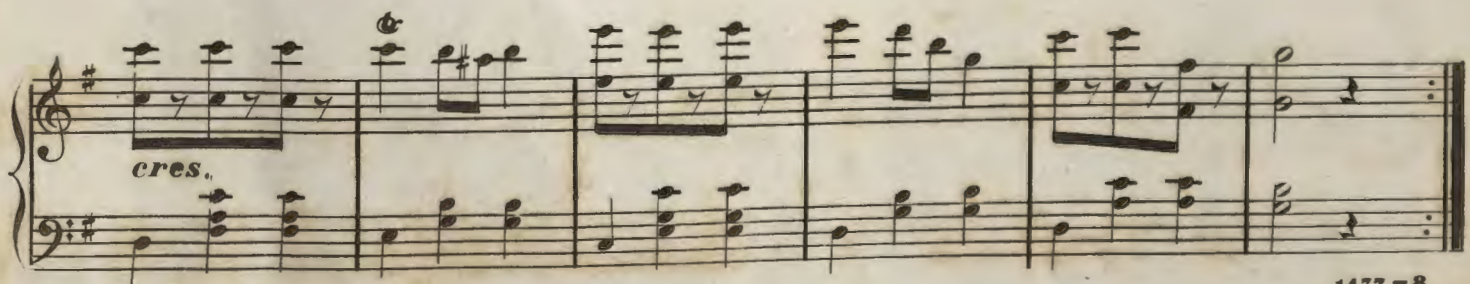
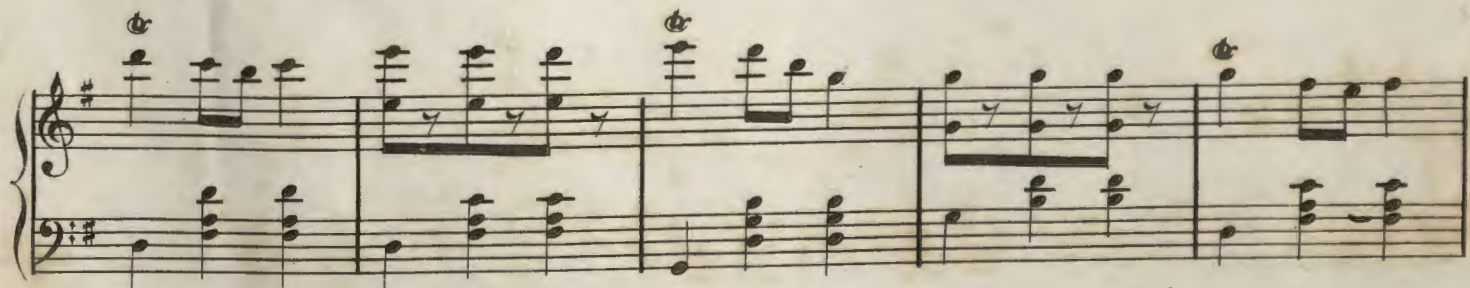
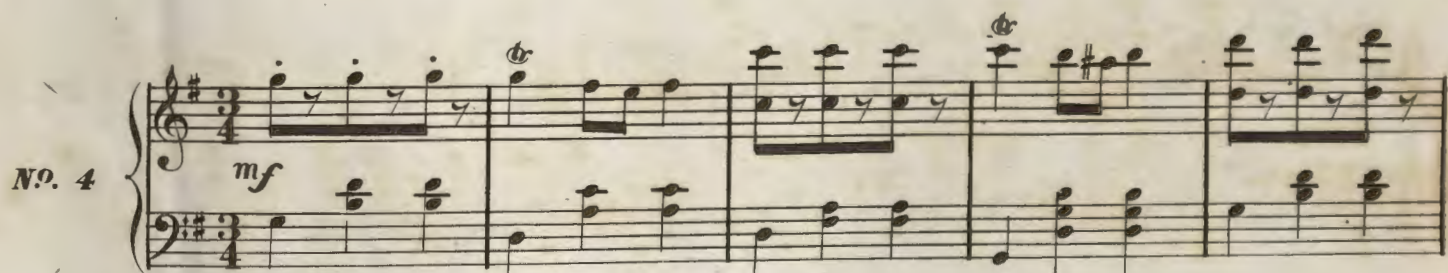
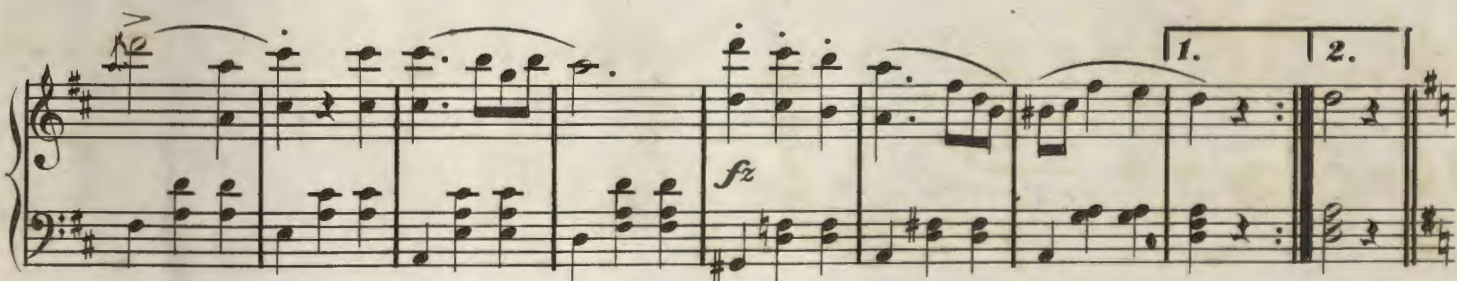
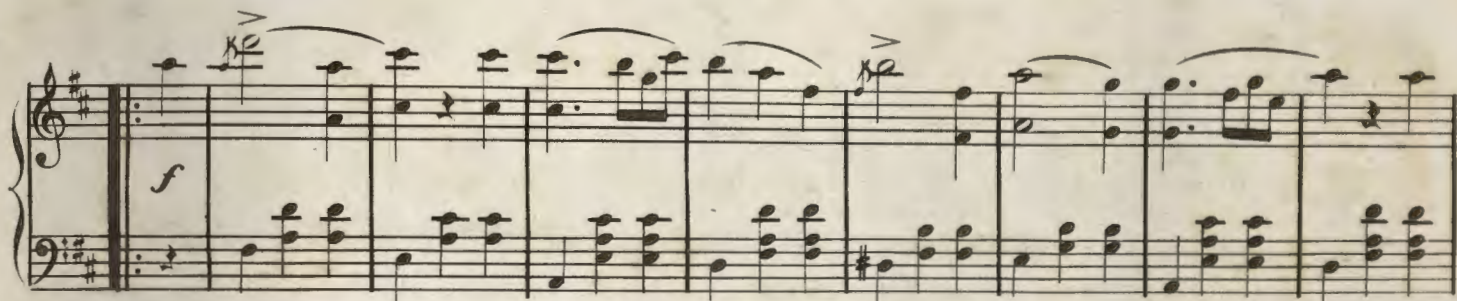
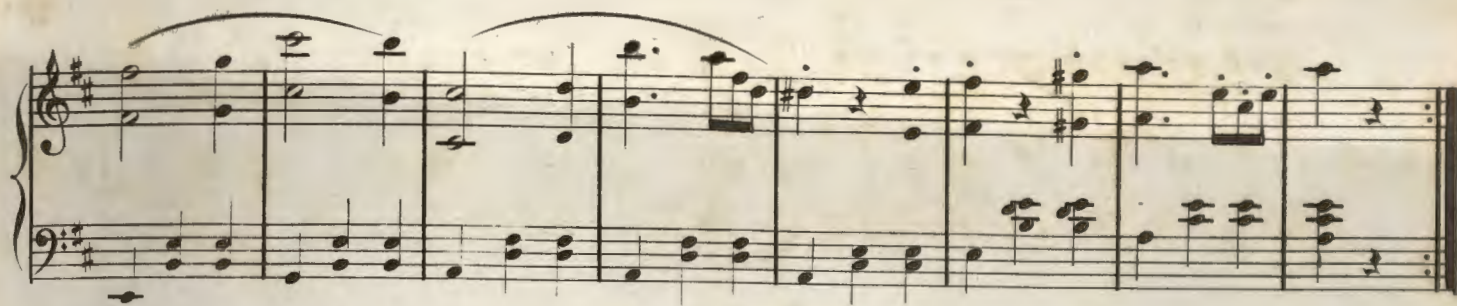

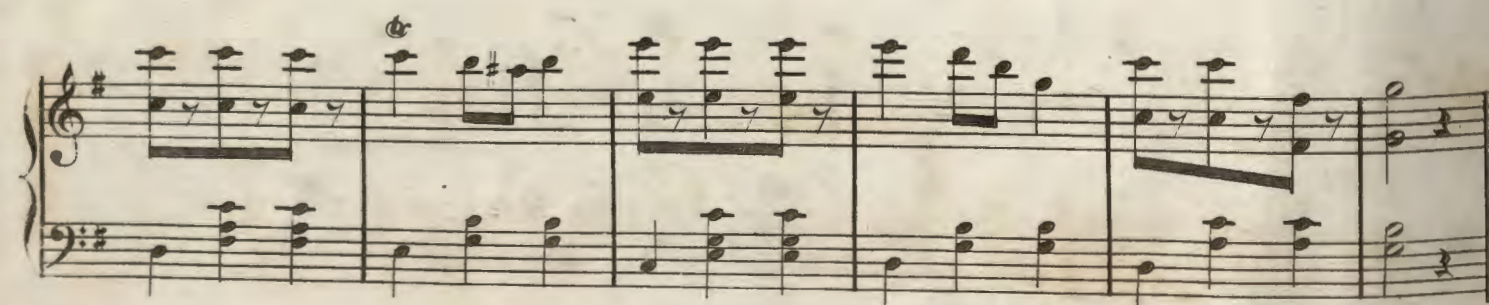
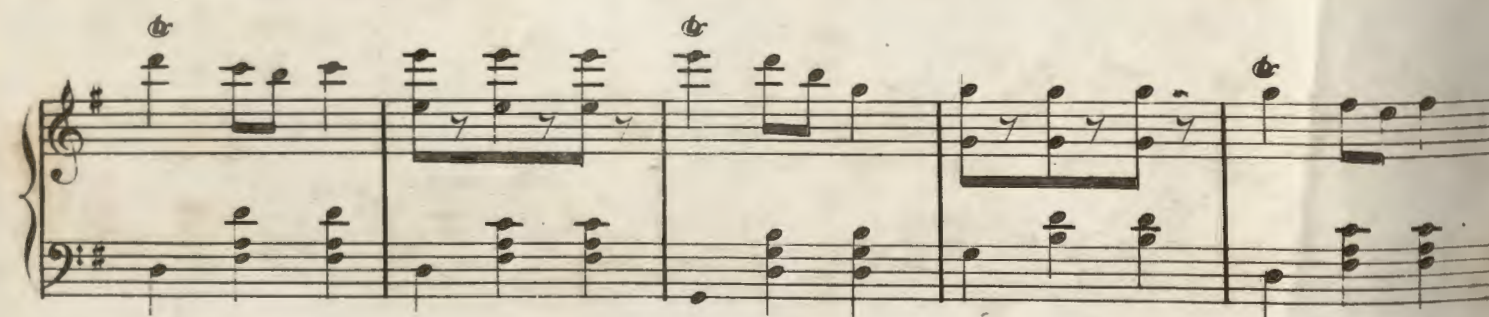
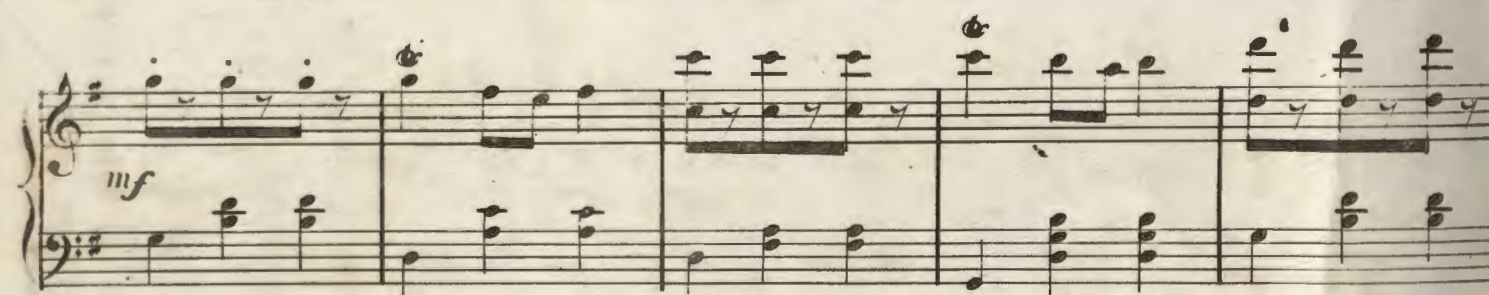
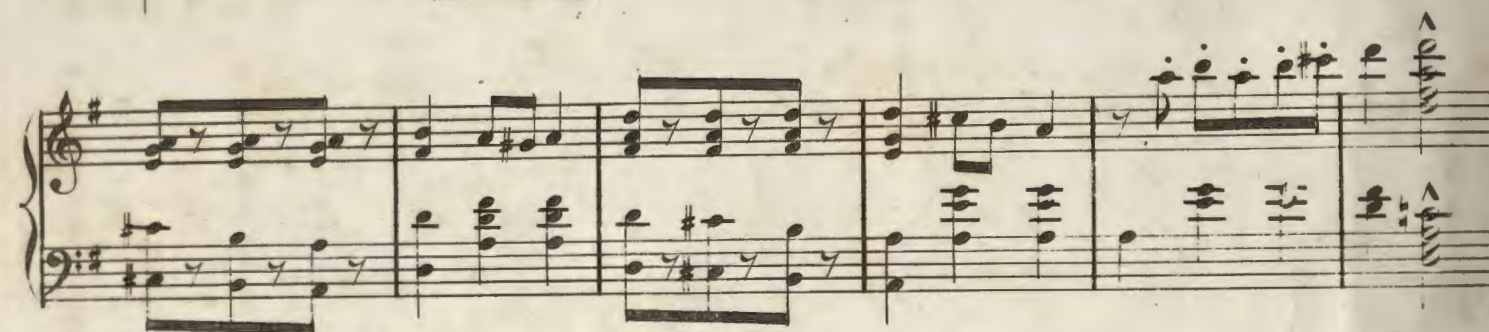
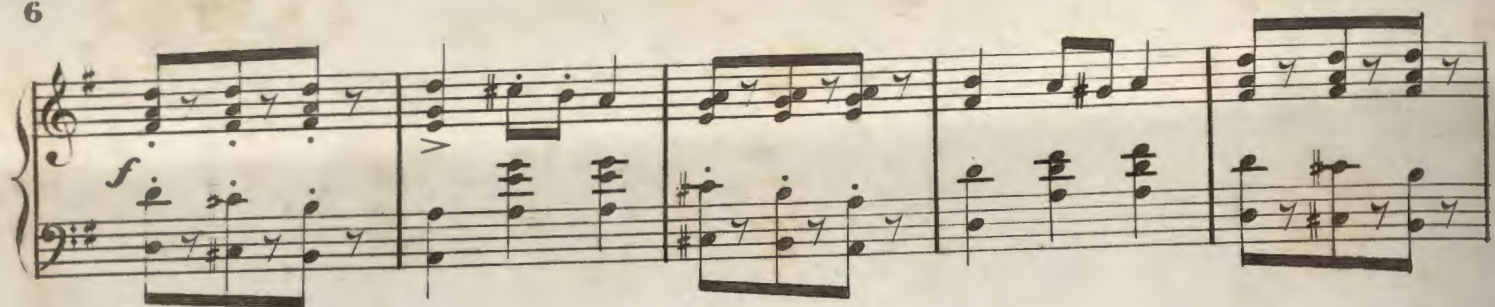

FINALE.

