

Connecticut College

Digital Commons @ Connecticut College

Historic Sheet Music Collection

Greer Music Library

1868

Barbe-Bleue Potpourri

Augustus Cull

Follow this and additional works at: <https://digitalcommons.conncoll.edu/sheetmusic>

Recommended Citation

Cull, Augustus, "Barbe-Bleue Potpourri" (1868). *Historic Sheet Music Collection*. 371.
<https://digitalcommons.conncoll.edu/sheetmusic/371>

This Score is brought to you for free and open access by the Greer Music Library at Digital Commons @ Connecticut College. It has been accepted for inclusion in Historic Sheet Music Collection by an authorized administrator of Digital Commons @ Connecticut College. For more information, please contact bpancier@conncoll.edu.

The views expressed in this paper are solely those of the author.

BARBE-BLEUE

(BLUE BEARD.)

PAR
Offenbach

★
POLKA G.A. Russell. $3\frac{1}{2}$
LANCERS A. Cull. 5

★
GALOP M.F. H. Smith. $3\frac{1}{2}$
POTPOURRI A. Cull. $7\frac{1}{2}$

Stackpole & Co.

NEW-YORK.

Published by C. M. TREMAINE, 481 Broadway.

BARBE BLEUE

POTPOURRI.

Arranged by A. CULL.

Vivace. *f*

1468-10.

Entered according to Act of Congress, A.D. 1868, by C.M. Tremaine, in the Clerk's Office of the Dist Ct for the Eastern Dist of New York.

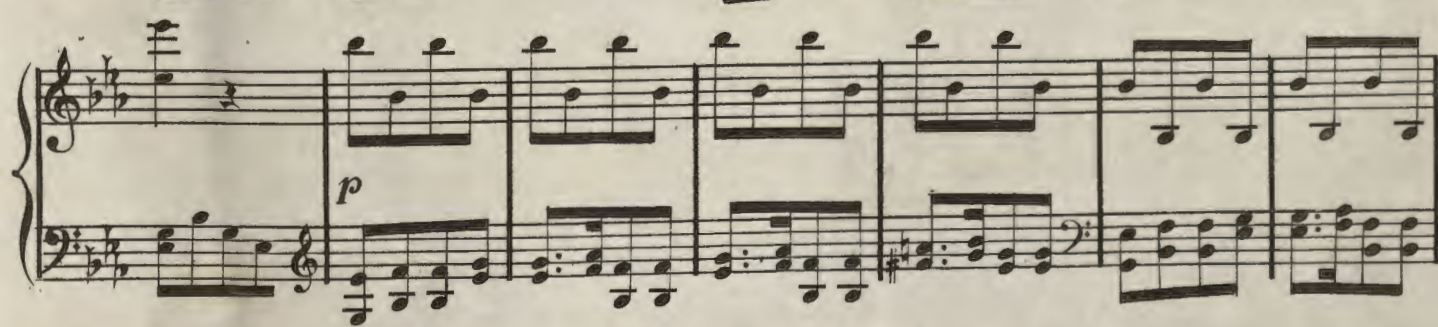
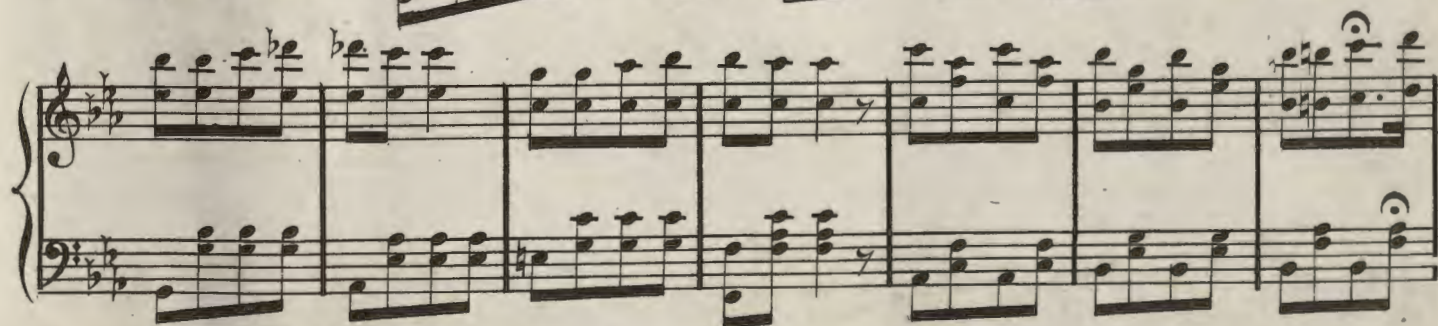
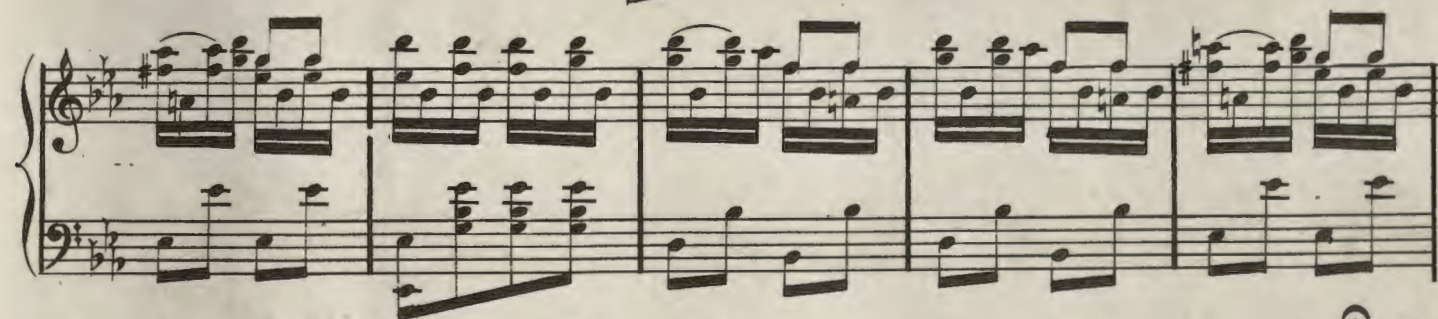

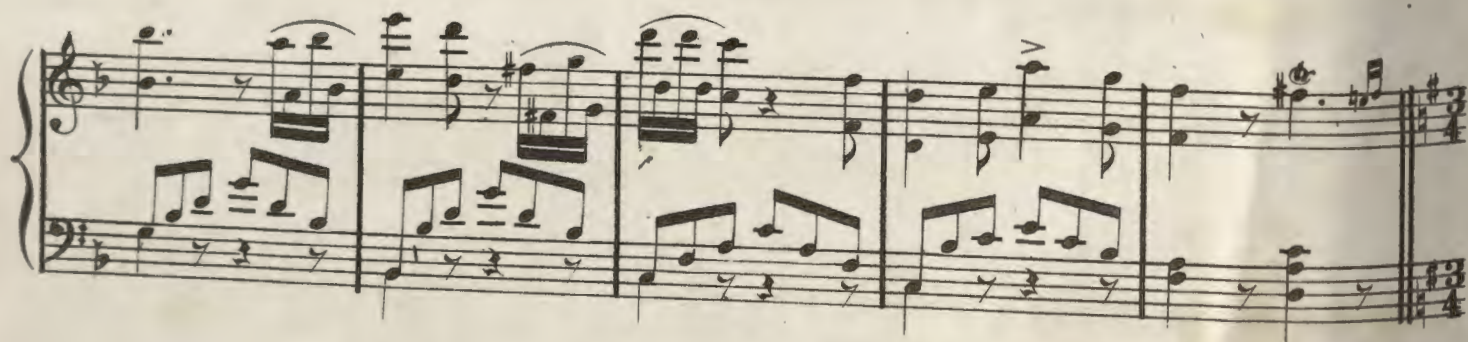
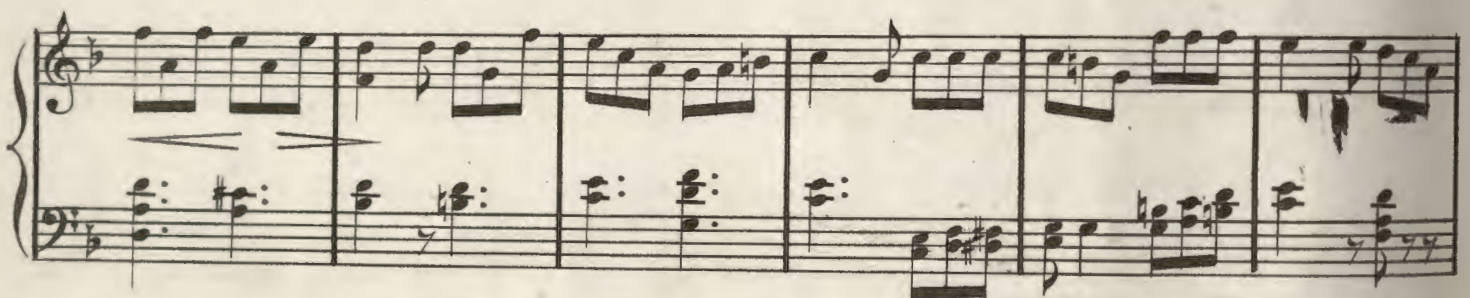
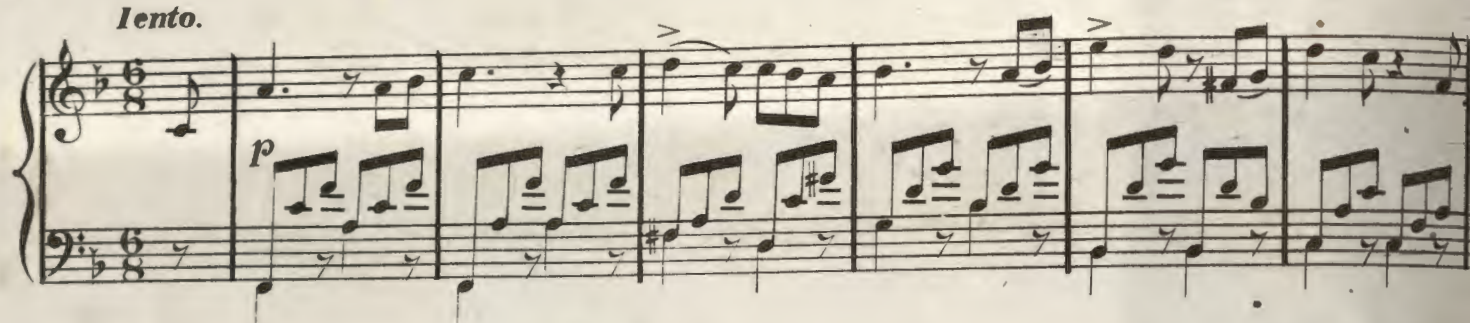
Lento.

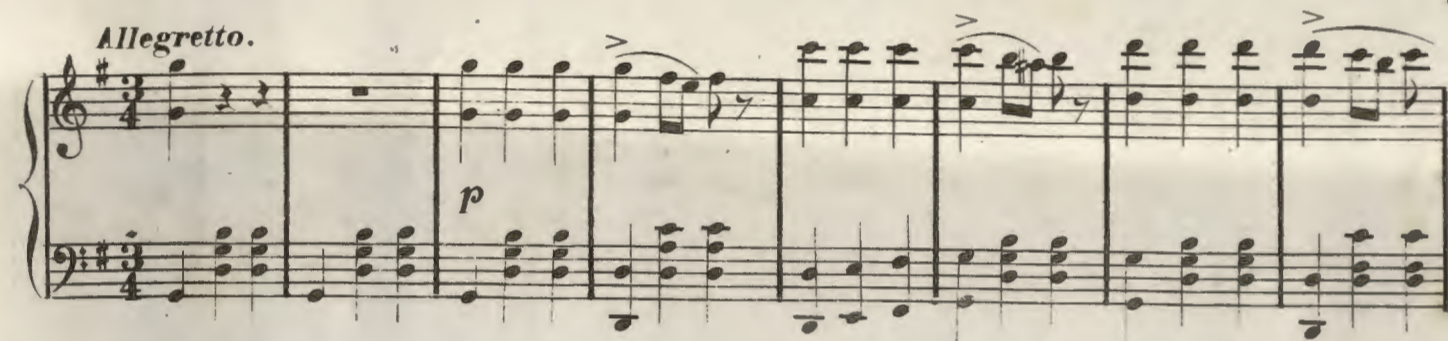
Allegretto.

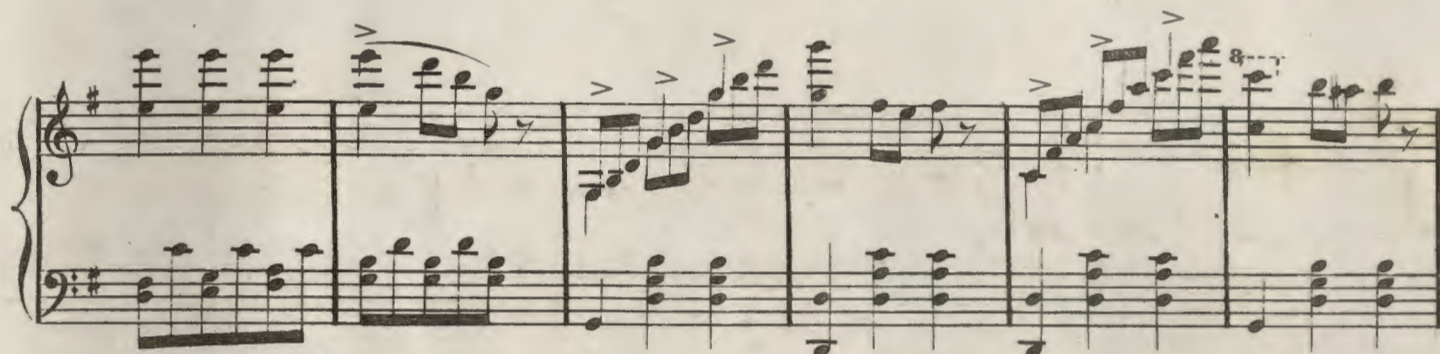

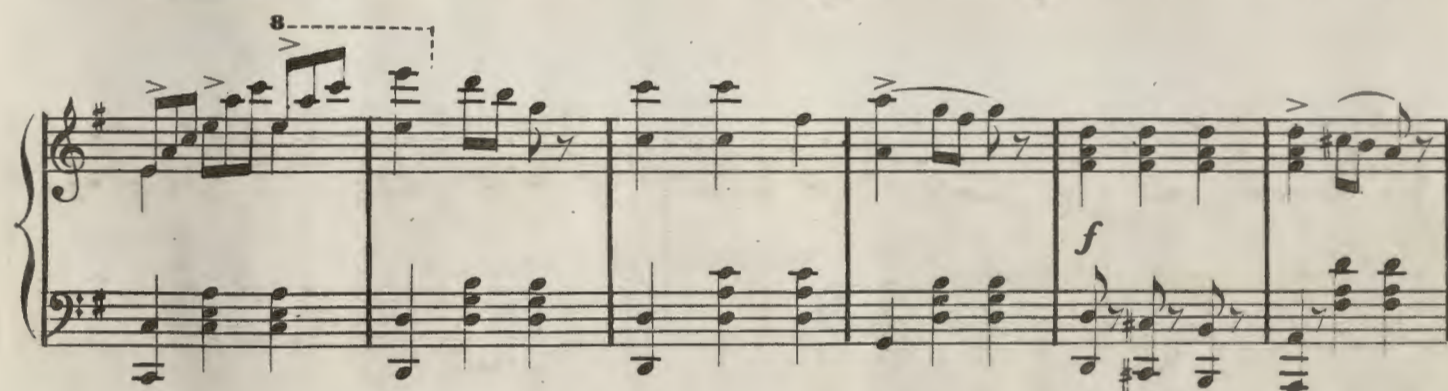

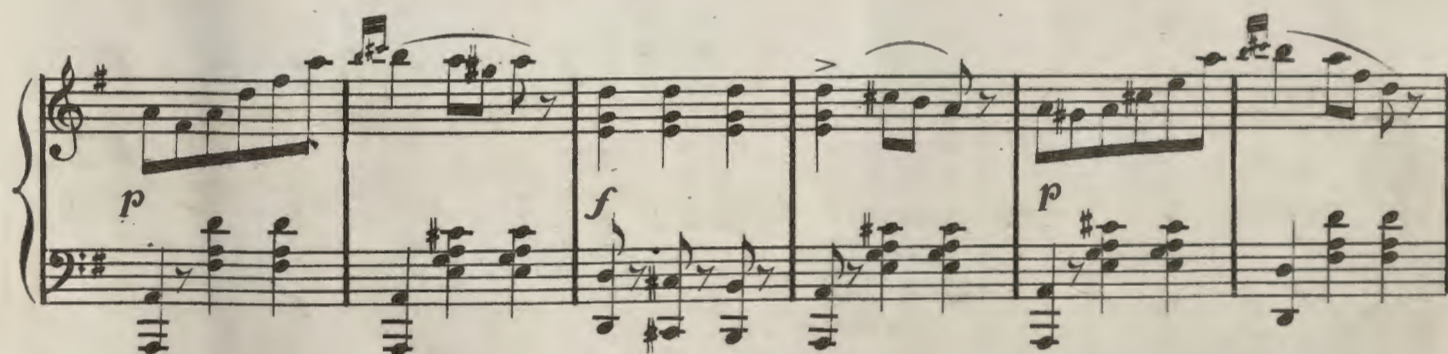

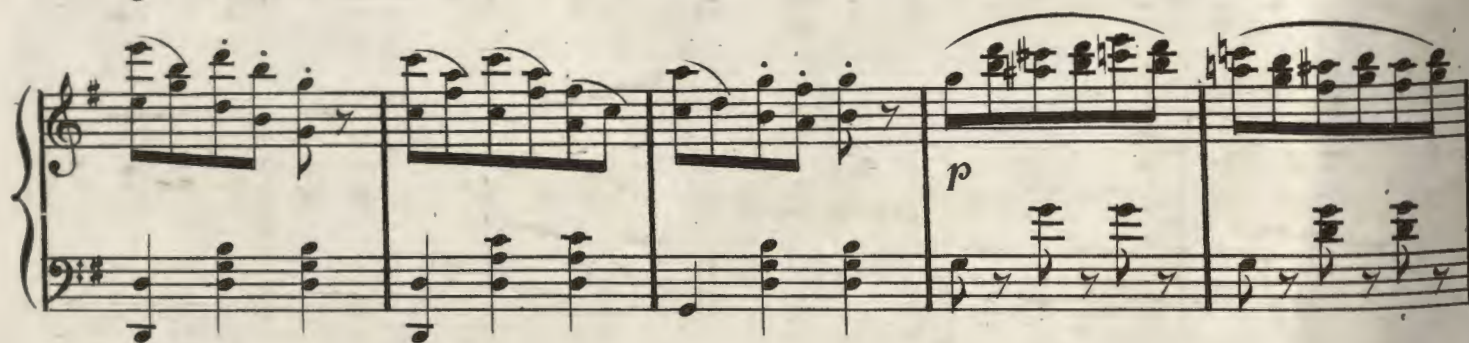
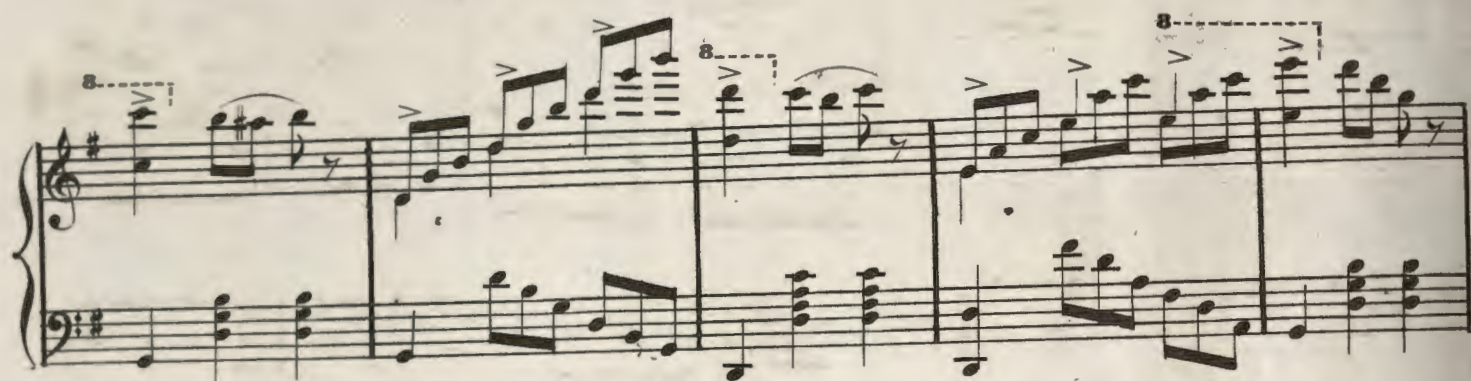

Allegro.

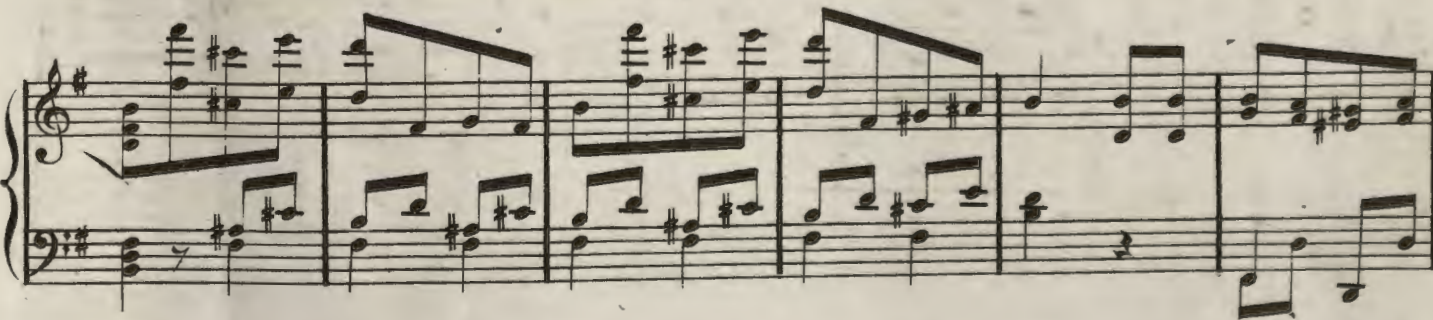
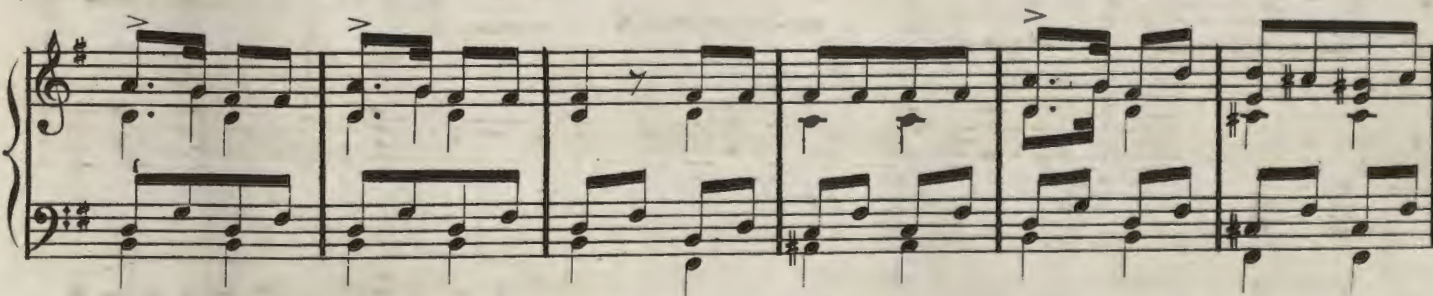
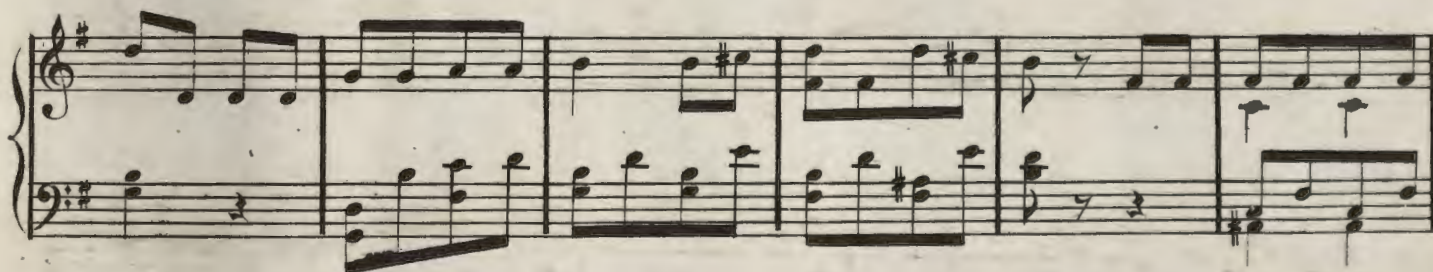
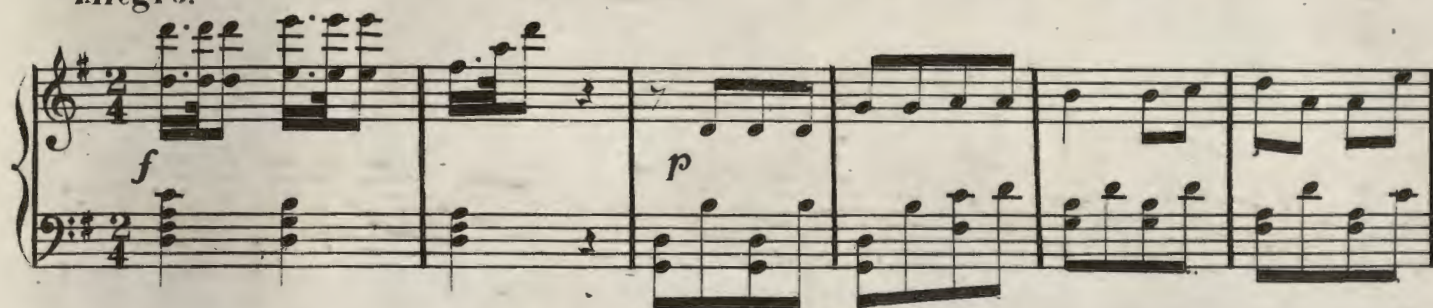

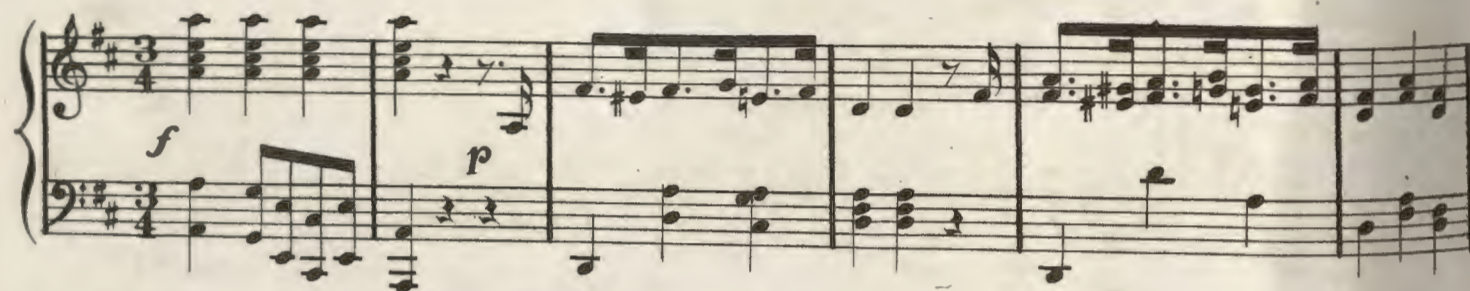
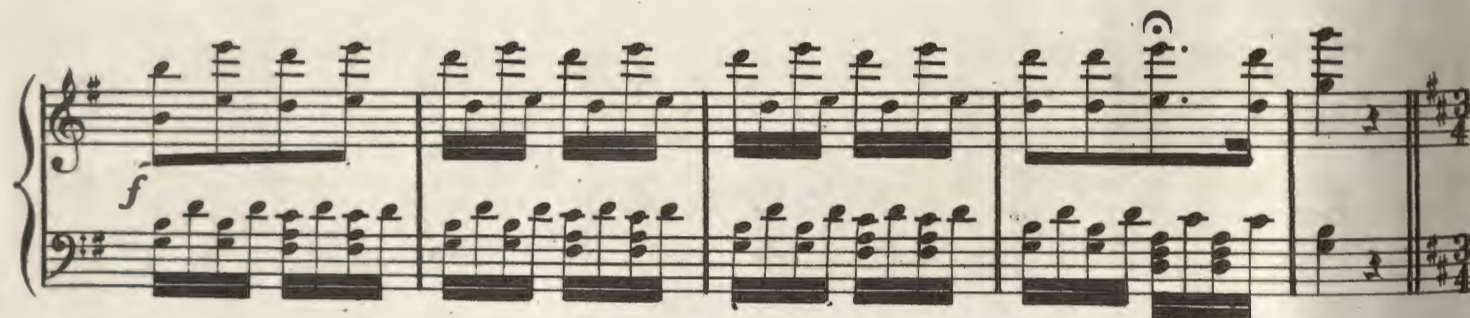
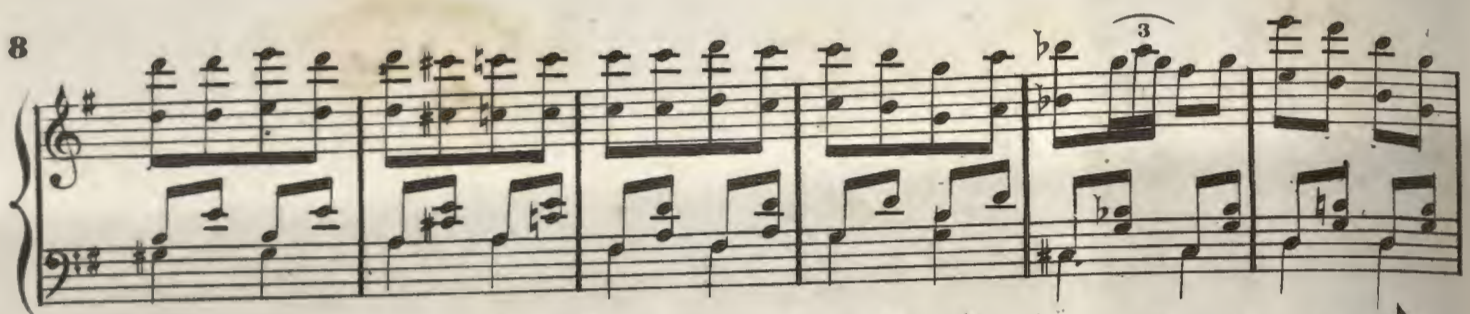

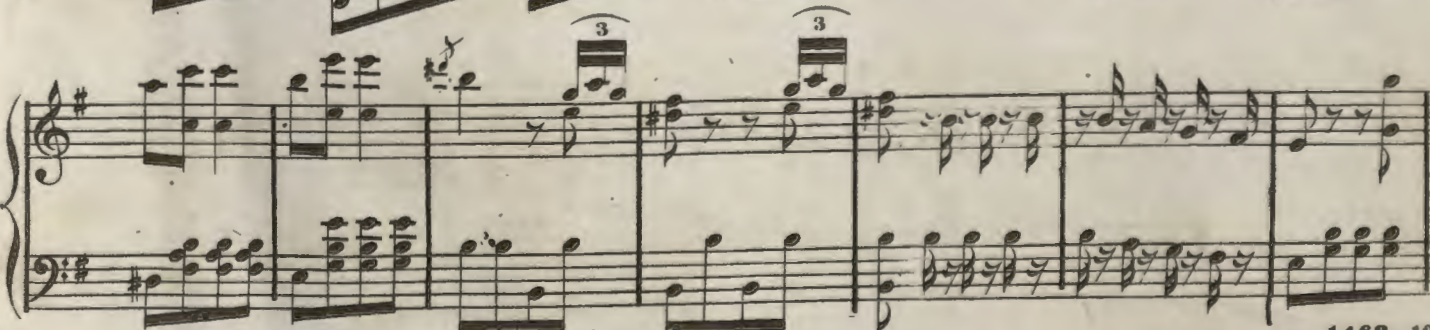
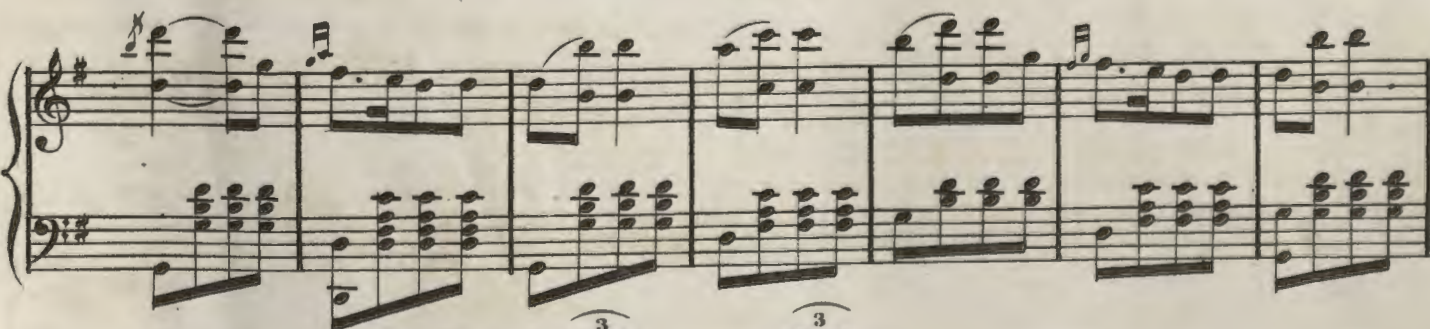
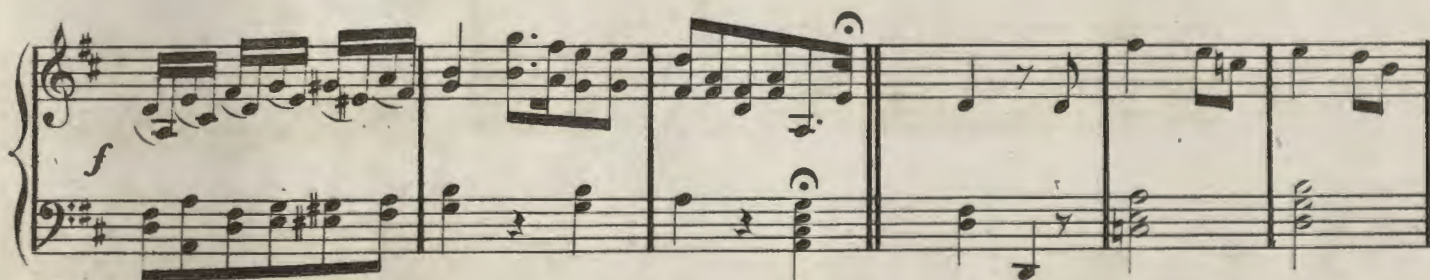

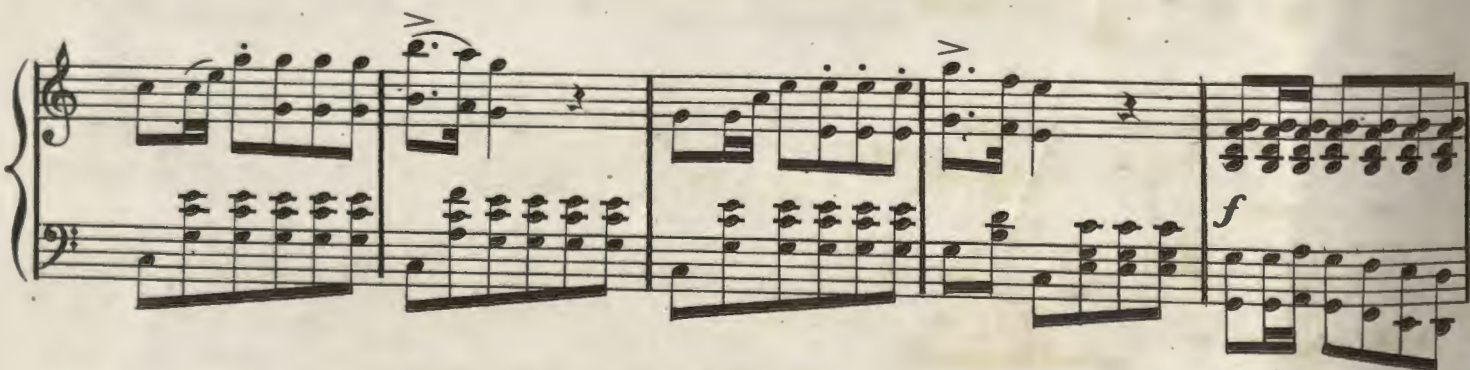
*Allegro.*

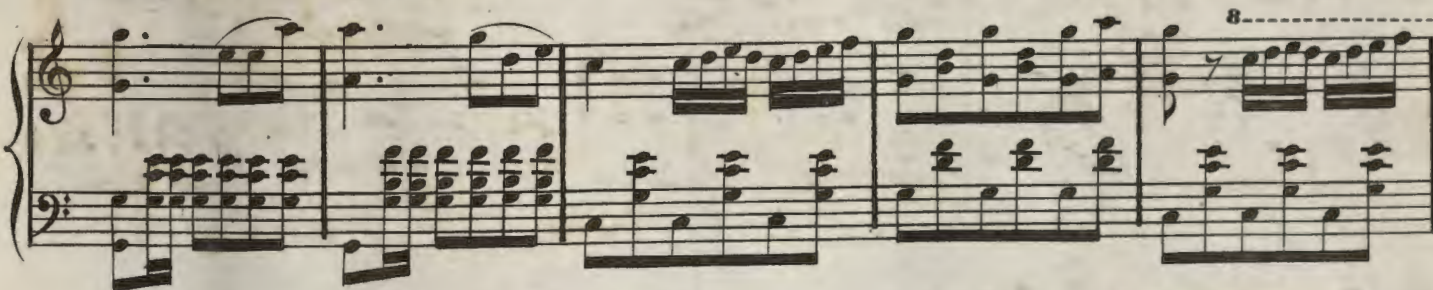

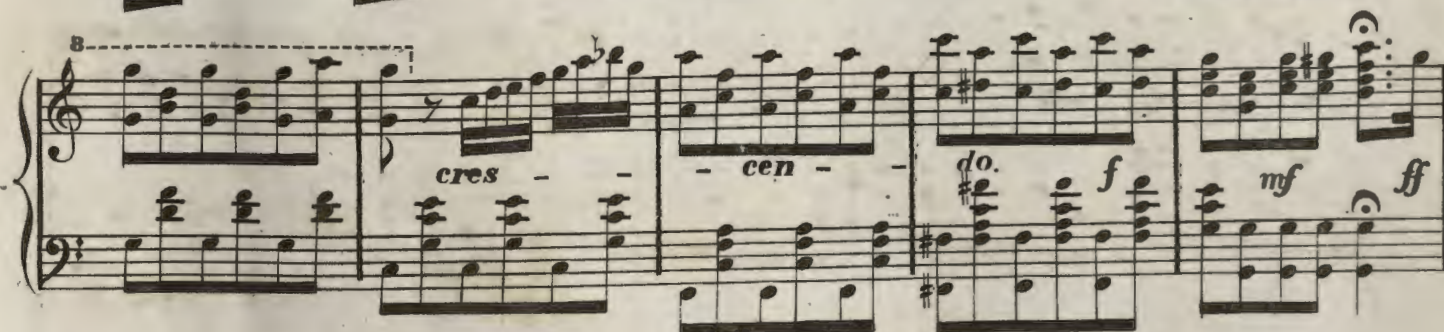

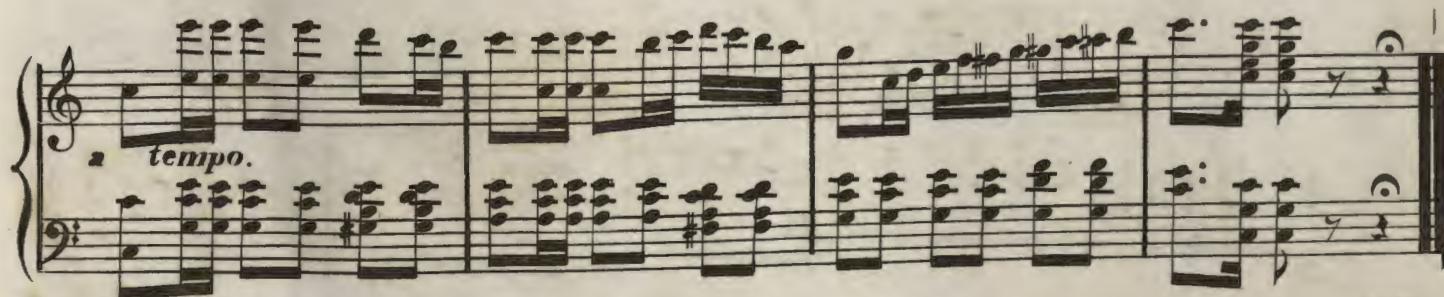

