

Connecticut College

Digital Commons @ Connecticut College

Historic Sheet Music Collection

Greer Music Library

1863

Love and Chivalry

Louis Moreau Gottschalk

Follow this and additional works at: <https://digitalcommons.conncoll.edu/sheetmusic>

Recommended Citation

Gottschalk, Louis Moreau, "Love and Chivalry" (1863). *Historic Sheet Music Collection*. 367.
<https://digitalcommons.conncoll.edu/sheetmusic/367>

This Score is brought to you for free and open access by the Greer Music Library at Digital Commons @ Connecticut College. It has been accepted for inclusion in Historic Sheet Music Collection by an authorized administrator of Digital Commons @ Connecticut College. For more information, please contact bpancier@conncoll.edu.

The views expressed in this paper are solely those of the author.

To
Miss Medora Henriques.

Love AND Chivalry

Caprice éléganté EN FORME DE Schottische

Composé par

L.M. GOTTSCHALK.

(SEVEN OCTAVES.)

BOSTON

Published by Oliver Ditson & Co. 277 Washington St.

San
Francisco
J. Church & Co.

N. York
Firth Pond & Co.

Boston
J. C. Haynes & Co.

Phil
J. E. Gould.

Entered according to act of Congress in 1863 by O. Ditson & Co. in the Clerk's office of the Dist. Court of Mass.

LOVE AND CHIVALRY.

SEVEN OCTAVES.

Molto Moderato. (M.M. $\text{♩} = 120$.)

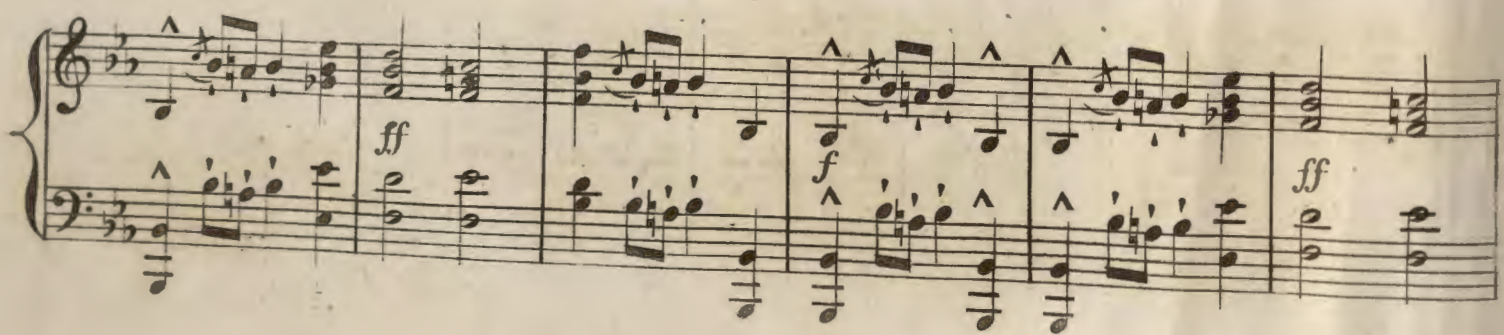
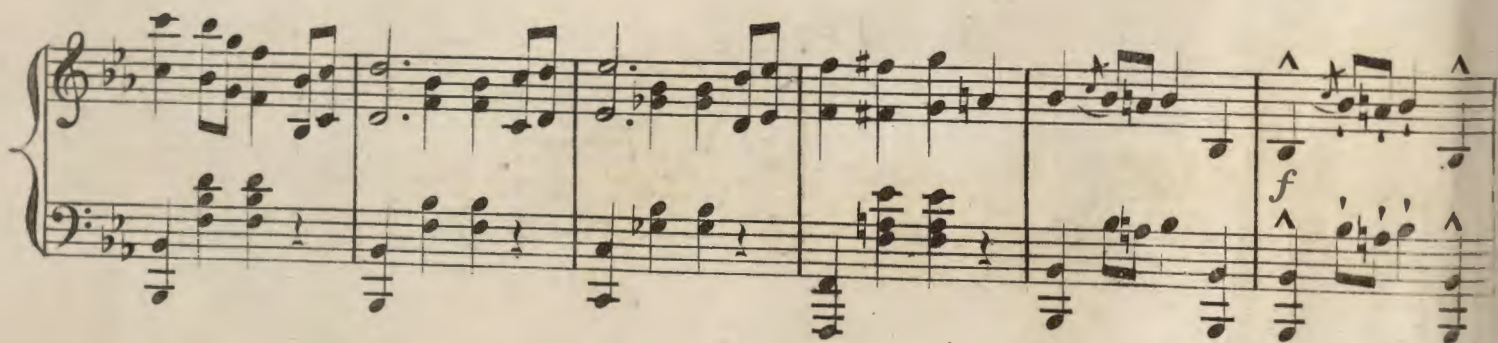
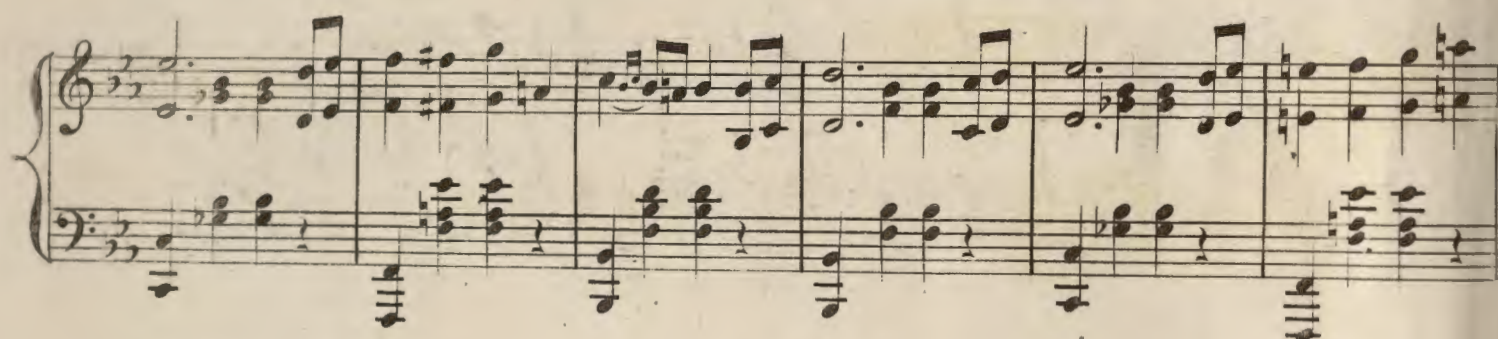
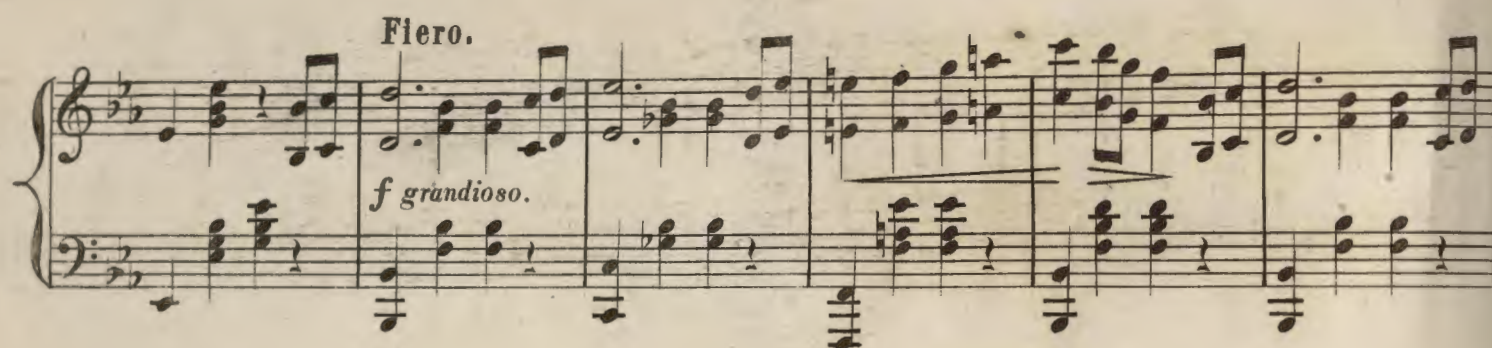
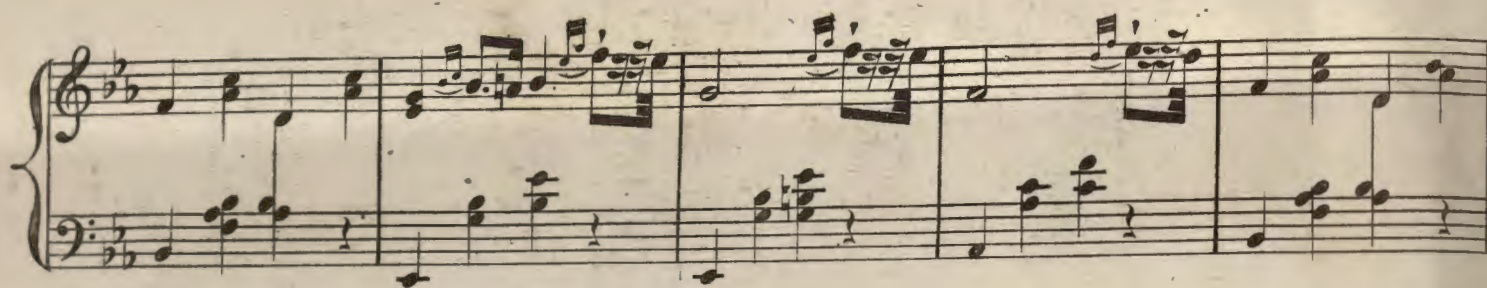

dim. *p* *Leggiere.* *rapido.*

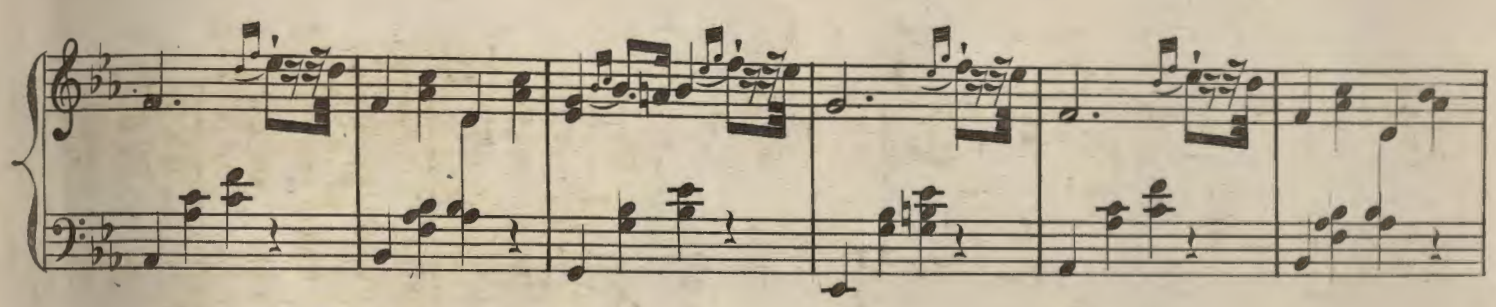

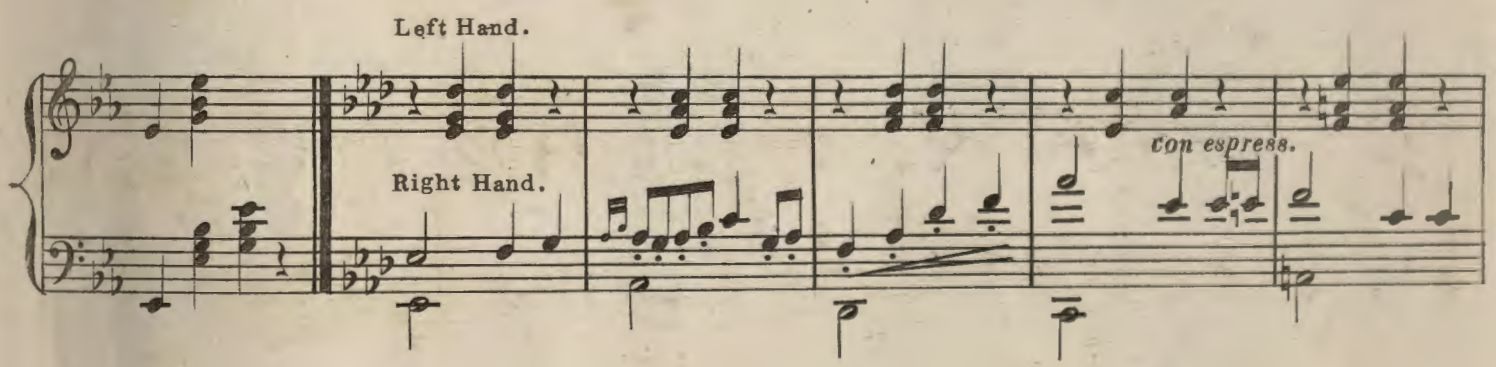

Left Hand. Right Hand. *con espress.*

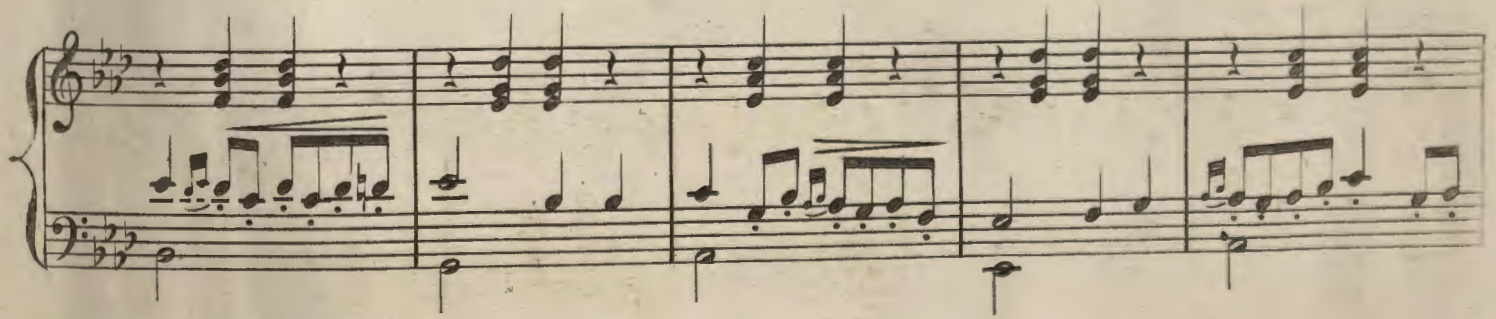

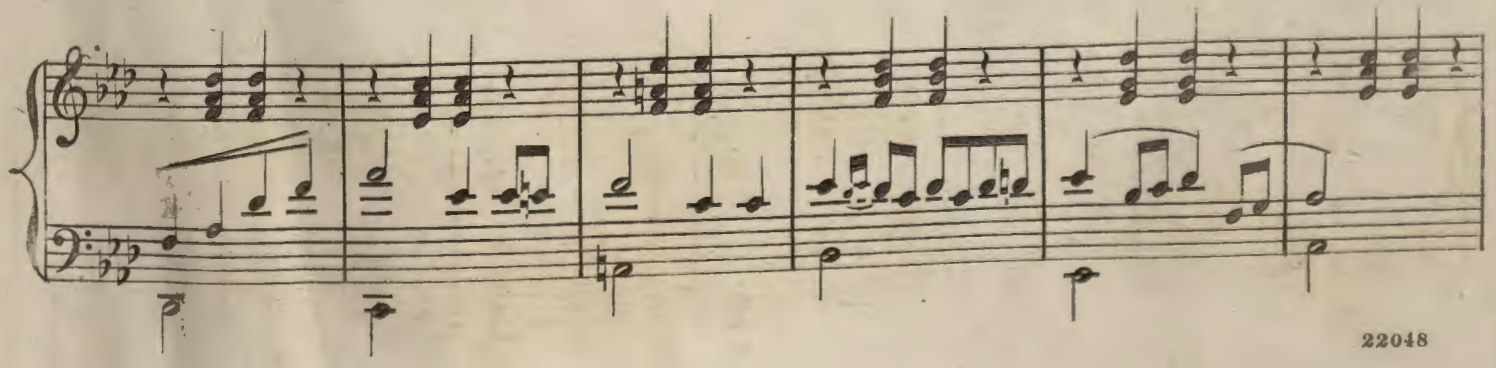

con espress.

ff *f* *fff* *f* *f*

dimin. *senza rall.*

Left Hand.

Right Hand.

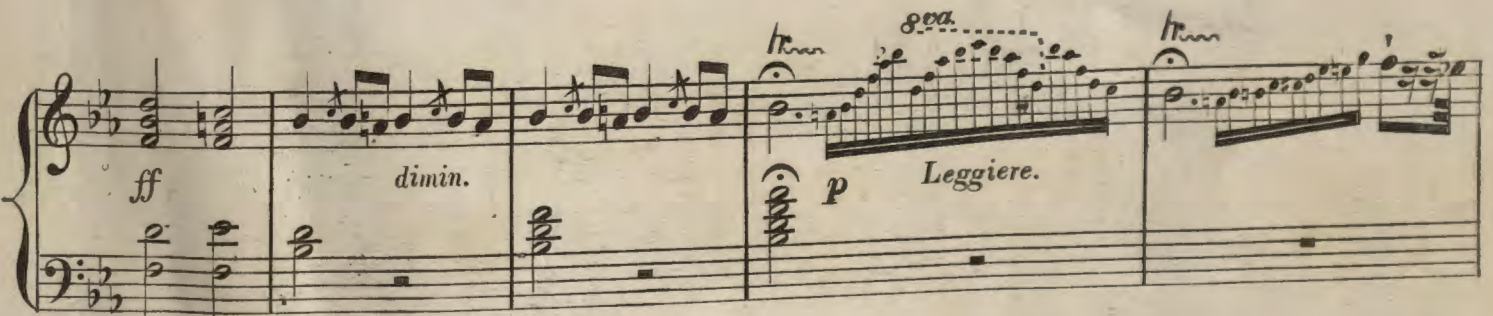
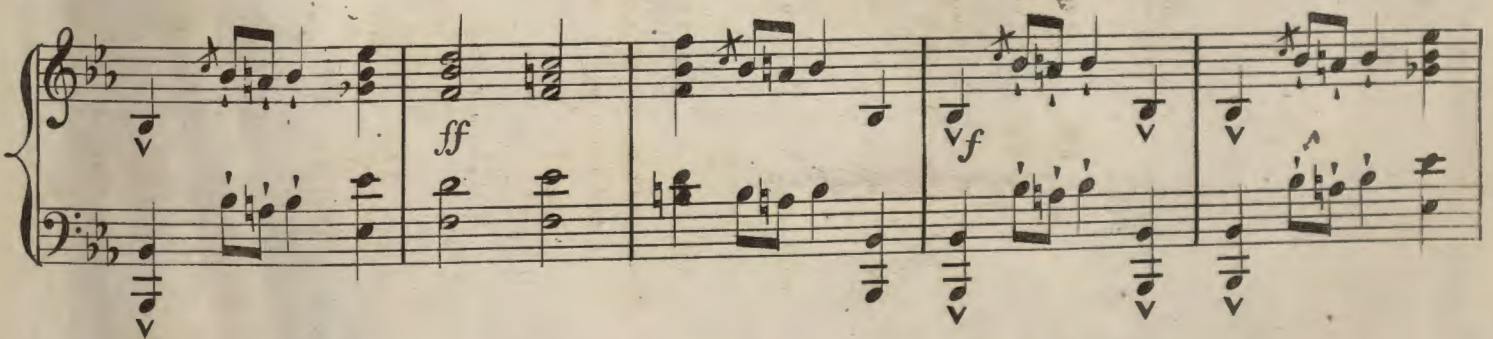
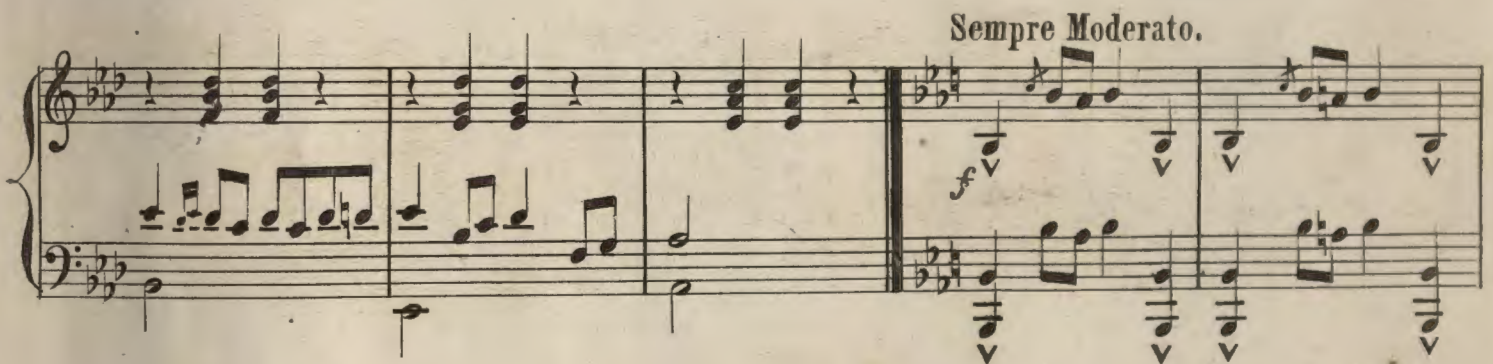
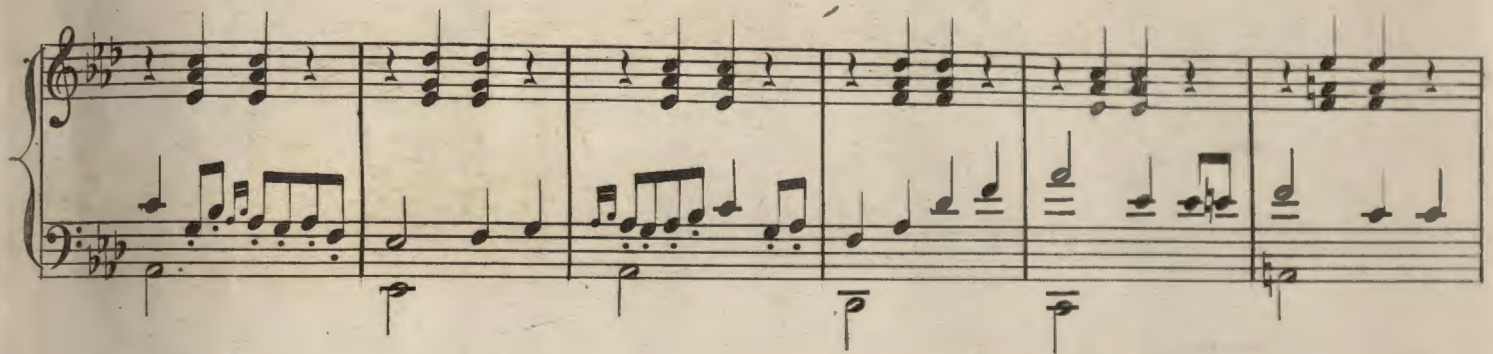
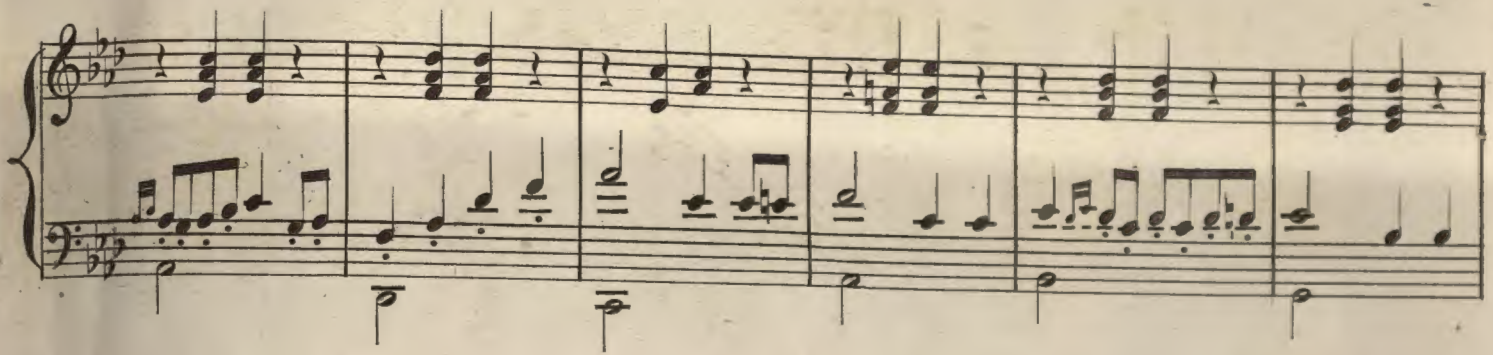

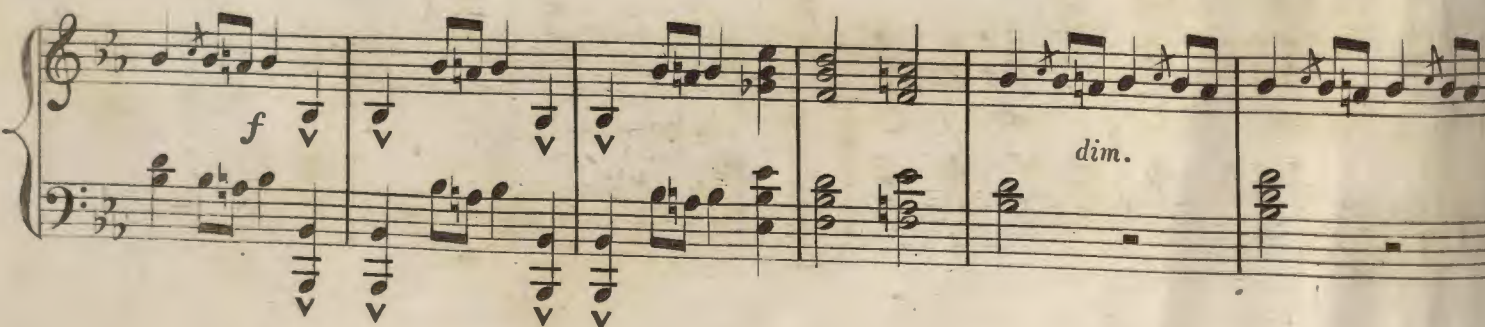
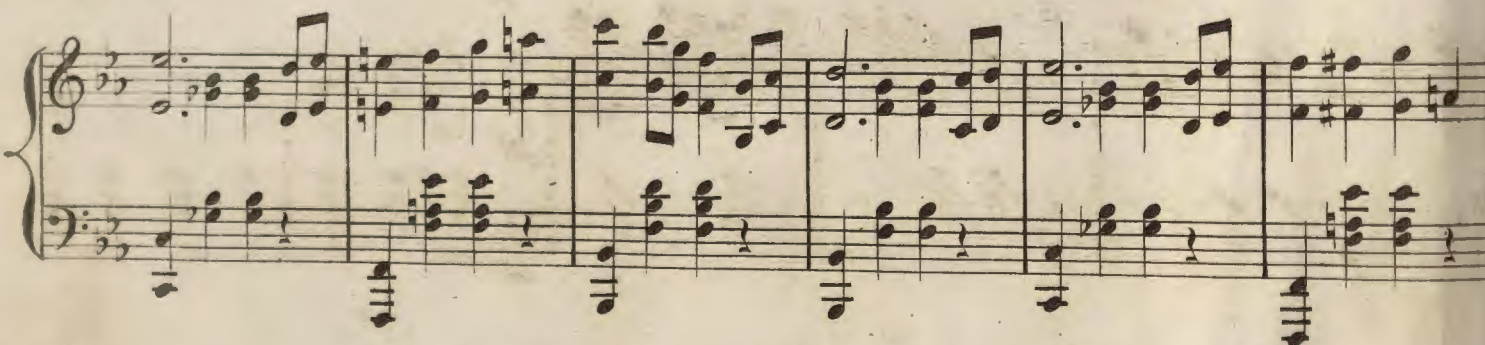
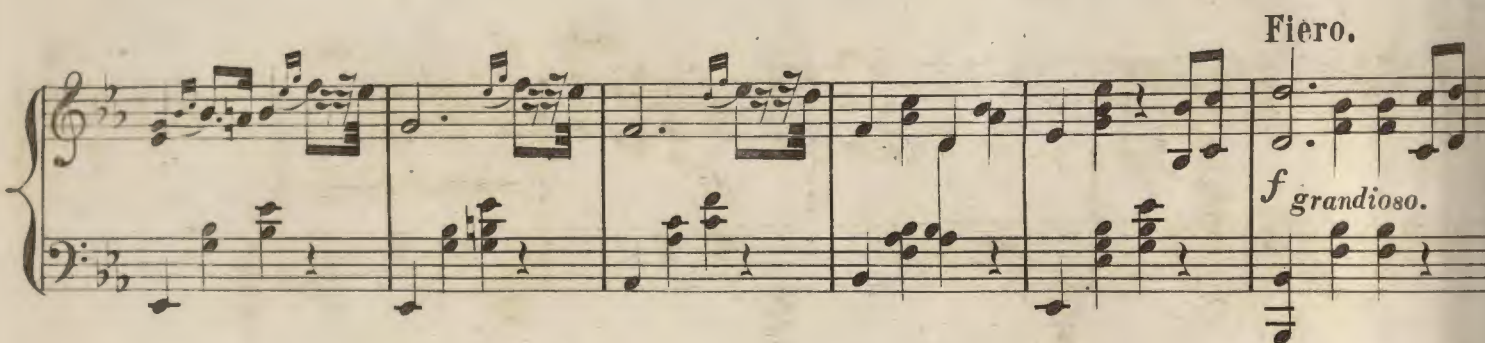
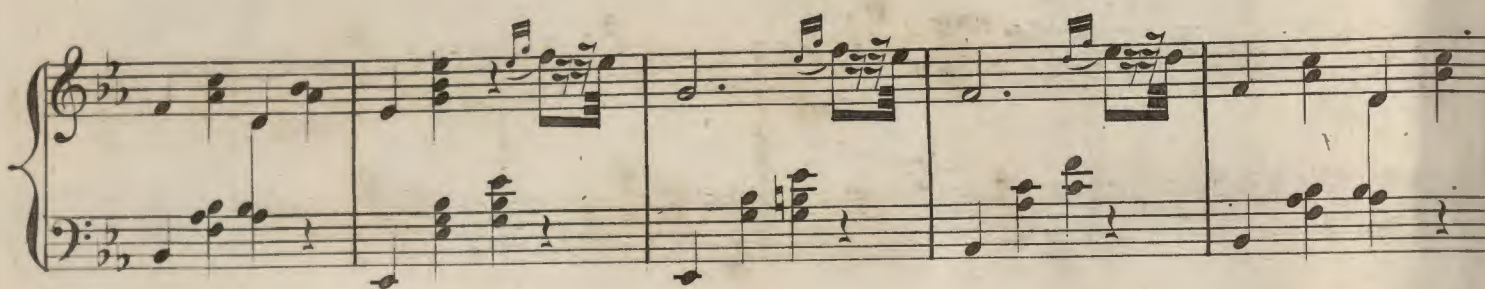
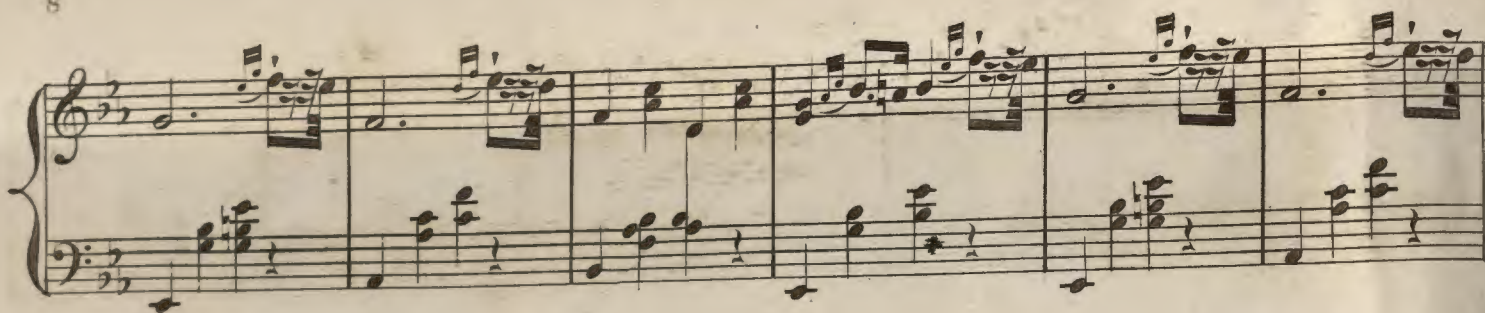

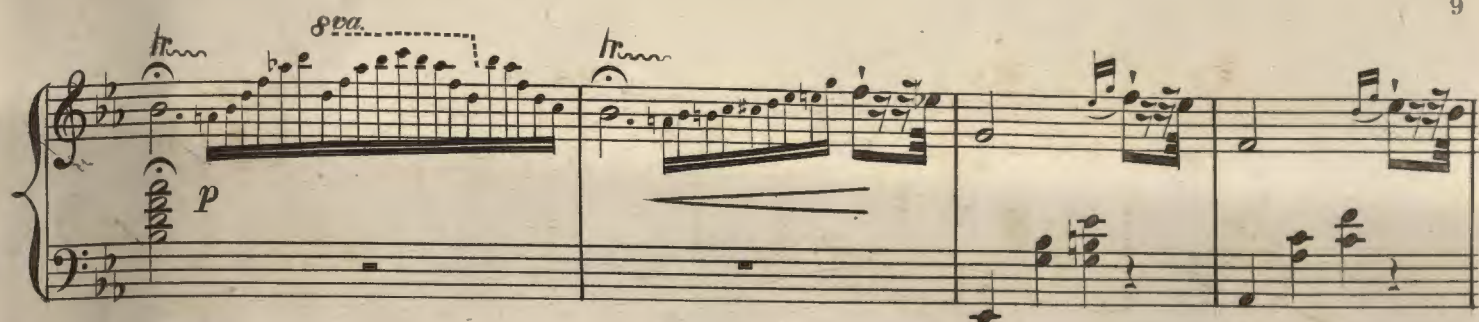

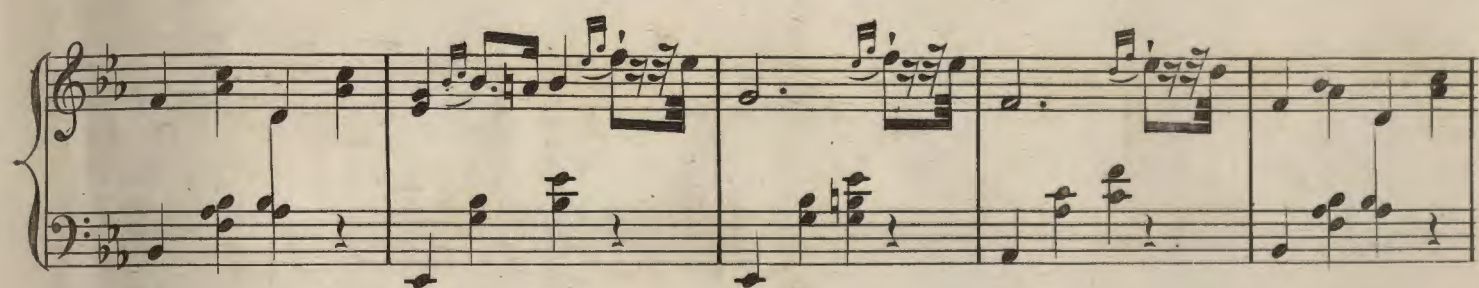

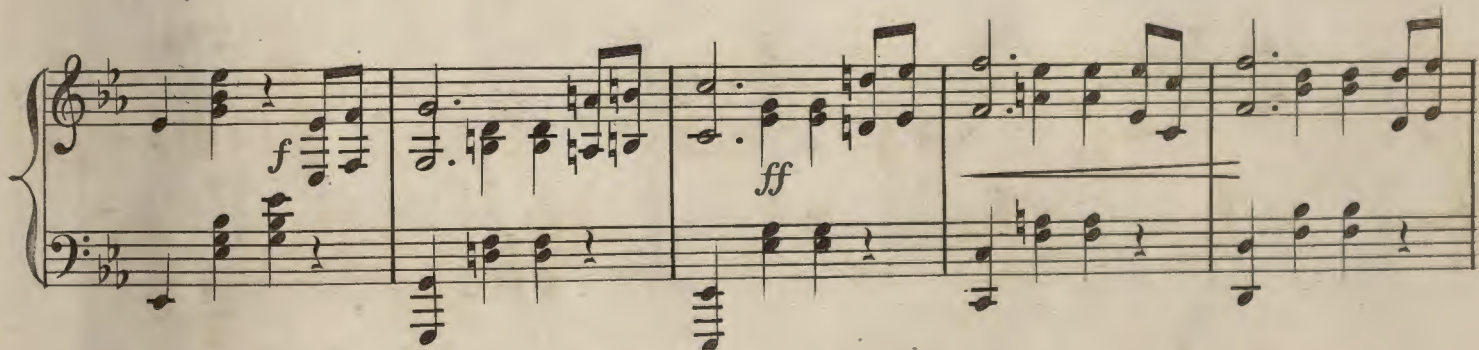

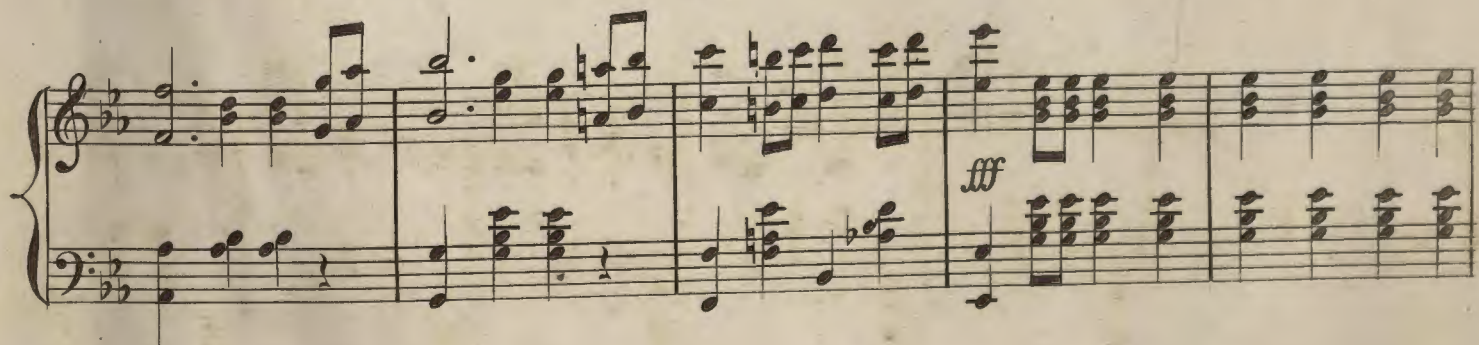

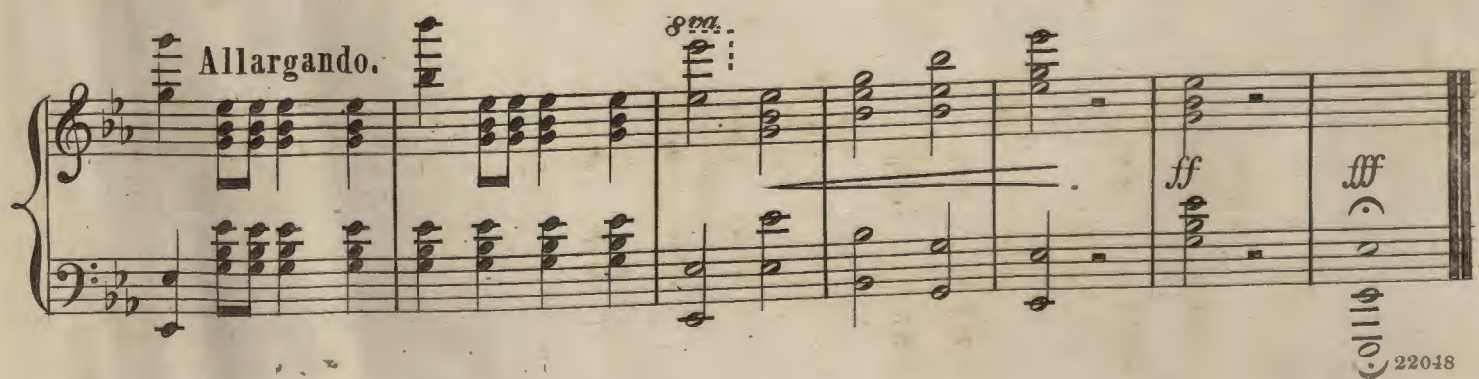

