

Connecticut College

Digital Commons @ Connecticut College

Historic Sheet Music Collection

Greer Music Library

1840

For Erin is My Home

Ignaz Moscheles

Follow this and additional works at: <https://digitalcommons.conncoll.edu/sheetmusic>

Recommended Citation

Moscheles, Ignaz, "For Erin is My Home" (1840). *Historic Sheet Music Collection*. 394.
<https://digitalcommons.conncoll.edu/sheetmusic/394>

This Score is brought to you for free and open access by the Greer Music Library at Digital Commons @ Connecticut College. It has been accepted for inclusion in Historic Sheet Music Collection by an authorized administrator of Digital Commons @ Connecticut College. For more information, please contact bpancier@conncoll.edu.

The views expressed in this paper are solely those of the author.

FOR ERIN IS MY HOME,
 A
 FAVORITE BALLAD
 as Sung by
 MISS WATSON,
 Arranged and Adapted
 to
 A BEAUTIFUL BOHEMIAN MELODY,
 with
 Symphonies and Accompaniments
 by
 MOSCHELES.

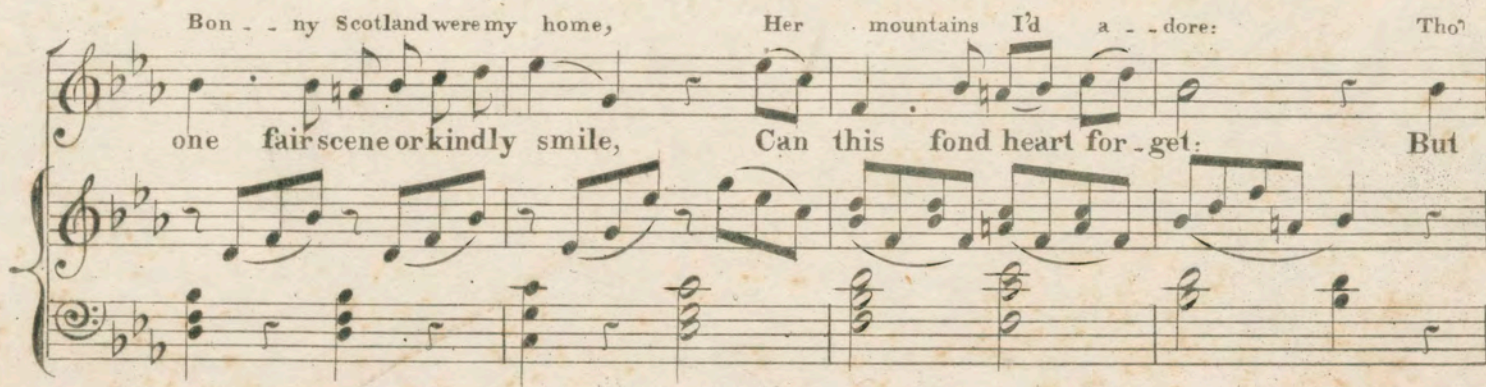

plea . . sant days in both I pass, I dream of days to come; Oh,
 I'll confess that I'm content, No more I wish to roam; Oh,

steer my bark to Erin's Isle, For E . . rin is my home. Oh,

steer my bark to Erin's Isle, For E . . rin is my home.

dol pp

The Love Knot, Written by Thos H. Bayly Esq.

1
 You do not now remember,
 This ribbon once so gay;
 And yet it was your own gift,
 Upon our wedding day:
 You had no gems to offer,
 I never sigh'd for them;
 I priz'd this little Love knot,
 Beyond the brightest gem.

2
 I thought you would not know it,
 Alas tis faded now;
 No longer fit to flutter,
 Upon a bridal brow:
 Yet once a year I'll wear it,
 If triflers scorn its hue;
 I'll tell them I'm as happy,
 As when this knot was new.

