

1839

Here's a Health to Thee Mary

George Herbert Rodwell

Follow this and additional works at: <https://digitalcommons.conncoll.edu/sheetmusic>

Recommended Citation

Rodwell, George Herbert, "Here's a Health to Thee Mary" (1839). *Historic Sheet Music Collection*. 431.
<https://digitalcommons.conncoll.edu/sheetmusic/431>

This Score is brought to you for free and open access by the Greer Music Library at Digital Commons @ Connecticut College. It has been accepted for inclusion in Historic Sheet Music Collection by an authorized administrator of Digital Commons @ Connecticut College. For more information, please contact bpancier@conncoll.edu.

The views expressed in this paper are solely those of the author.

HERE'S A HEALTH TO THEE MARY.

a Ballad

Singly

MR. MR. O MR. N.

Written by

Harry Cornwell Esq.

Composed & Arranged for the

Piano Forte:

BY

G. H. RODWELL.

NEW YORK, Published by JAMES L. HEWITT & Co. 239 Broadway.

VOICE.

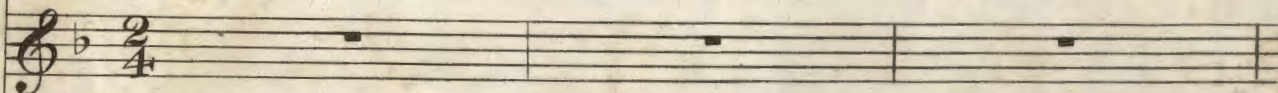

MODERATELY SLOW.

PIANO

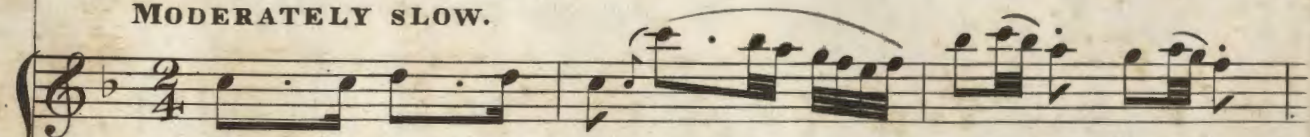

FORTE.

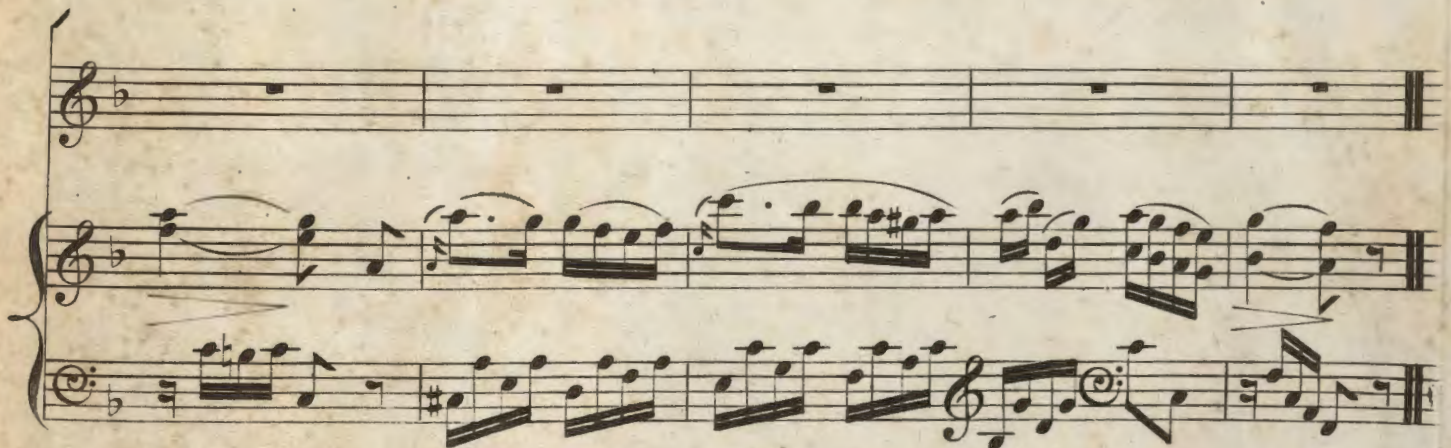

Here's a health to thee, Mary here's a health to thee, My
gay friends are gone, and I am alone, To think of home and thee Mary to
think of home and thee. There are some who may shine o'er thee, Mary, and
many as frank and free, And a few as fair; But the summer air is

not more sweet to me, Mary is not more sweet to me.

2^d VERSE.,
I have &c.

2^d VERSE.
I have thought of thy last low sigh, Mary, and thy dimm'd and gentle
eye: I've call'd on thy name when the night winds came, And heard my heart re-
ply, Mary and heard my heart re - ply Be thou but true to me, Mary, and
I'll be true to thee, And at set of sun when my task is done Be
sure that I'm e-ver with thee. Ma-ry, be sure that I'm ever with thee.

