

1834

Hail Columbia

W.A. King

Follow this and additional works at: <https://digitalcommons.conncoll.edu/sheetmusic>

Recommended Citation

King, W. A., "Hail Columbia" (1834). *Historic Sheet Music Collection*. 1611.
<https://digitalcommons.conncoll.edu/sheetmusic/1611>

This Score is brought to you for free and open access by the Greer Music Library at Digital Commons @ Connecticut College. It has been accepted for inclusion in Historic Sheet Music Collection by an authorized administrator of Digital Commons @ Connecticut College. For more information, please contact bpancier@conncoll.edu.

The views expressed in this paper are solely those of the author.

HALL COLUMBIA,

as performed by the Author,
with the greatest success,

(ARRANGED AS A)

Brilliant Fantasia,

FOR THE

((PIANO-FORTE.))

Dedicated to

David Evans Esq.

Composed by

(W. A. KING.)

NEW YORK.

Pr. 1.50.

New-York: Pub'd by FIRTH & HALL, 1 Franklin Square.

Entered according to the Act of Congress, in the year 1834 by W. A. King, in the Clerk's office of the District Court of the Southern District of New York.

INTRODUCTION.

W. A. KING. 3

Allegro
con
Spirito.

ff

gliss

8va

Trumpets.

p

8va

p

8va

Trumpets.

Ped

tempo di marcia.

both peds

8va

loco

System 1: *f*

System 2: *f*

System 3: *8va*

System 4: *loco*, *8va*

System 5: *ff*, *p*, *Ped: Veloce. cres... cen... do f*

System 6: *loco*, *presto*, *8va*, *both peds*

8va

f

cres. *f* *p* *f*

8va

Leggiere
Ped Cadenza presto

loco

ped dim ral

HAIL COLUMBIA.

Allegro non troppo e delicato.

- con forza.** (with force) - appears at the beginning of the first system.
- loco** - appears above the second system.
- 8va** - appears above the second system, indicating an octave shift.
- delicatamente** (delicately) - appears above the third system.
- loco** - appears above the fourth system.
- con fuoco** (with fire) - appears above the fifth system.

The notation is written in a cursive, handwritten style, typical of 18th or 19th-century musical manuscripts. The paper shows signs of age, including discoloration and some staining.

8va

L.H.

R.H.

8va

Ped sempre

p

Ped *sf*

dim ral

con anima.

Ped

Ped

cres cen do

8va

8va

con fuoco.

8va

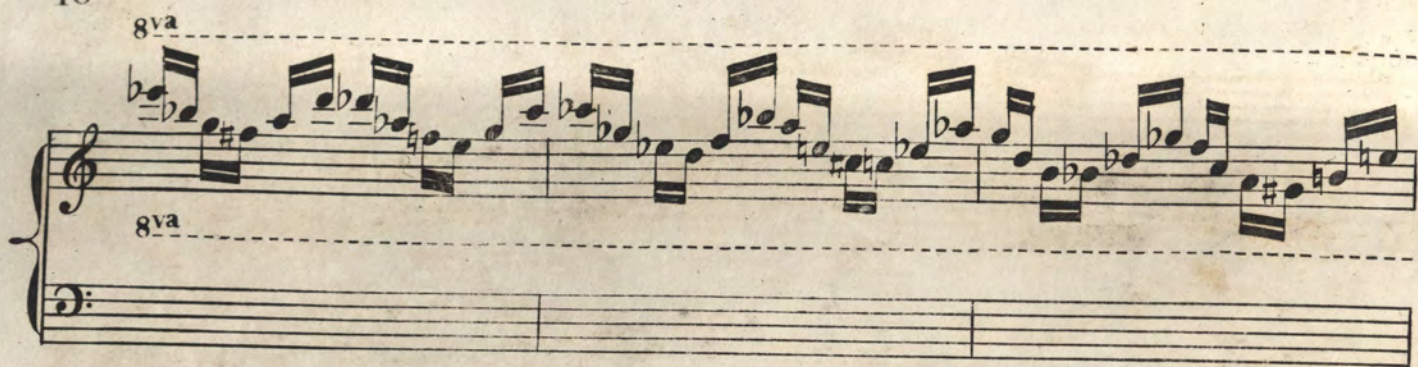

Veloce

Ped

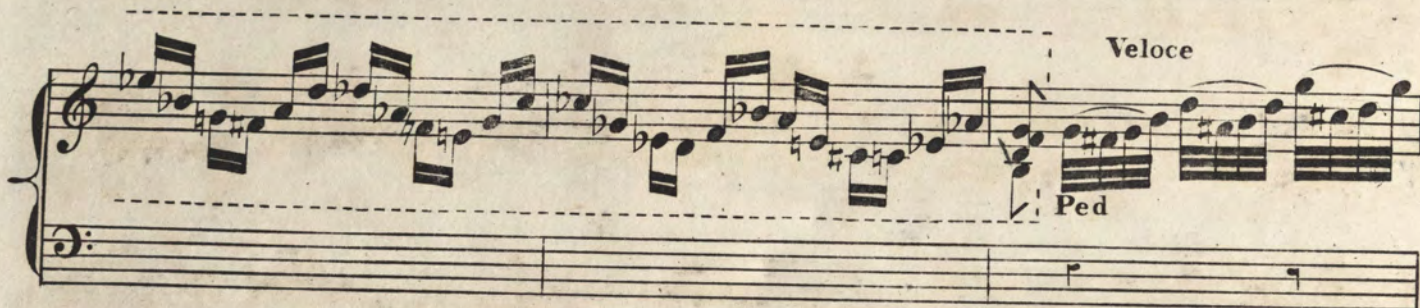

8va

cres

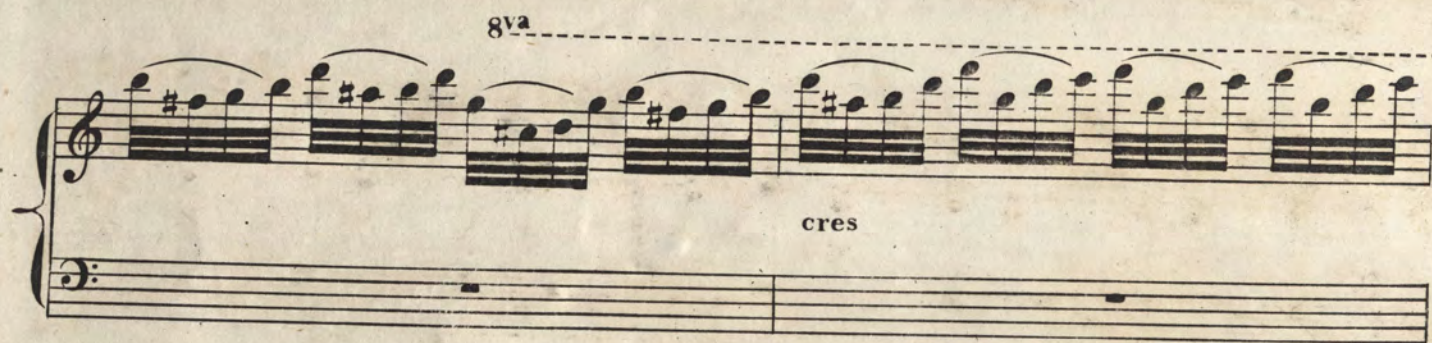

L.H.

R

ad libitum

piu mosso.

Ped

L

R

L

Ped

Ped

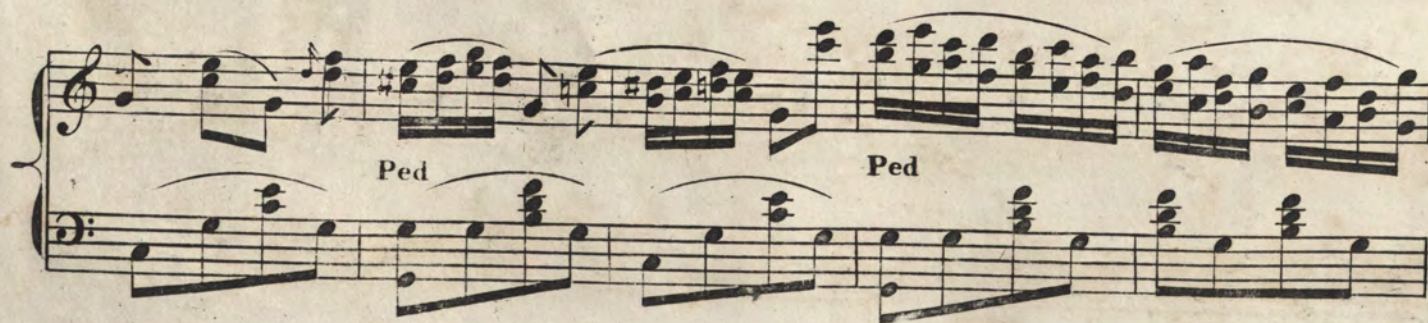

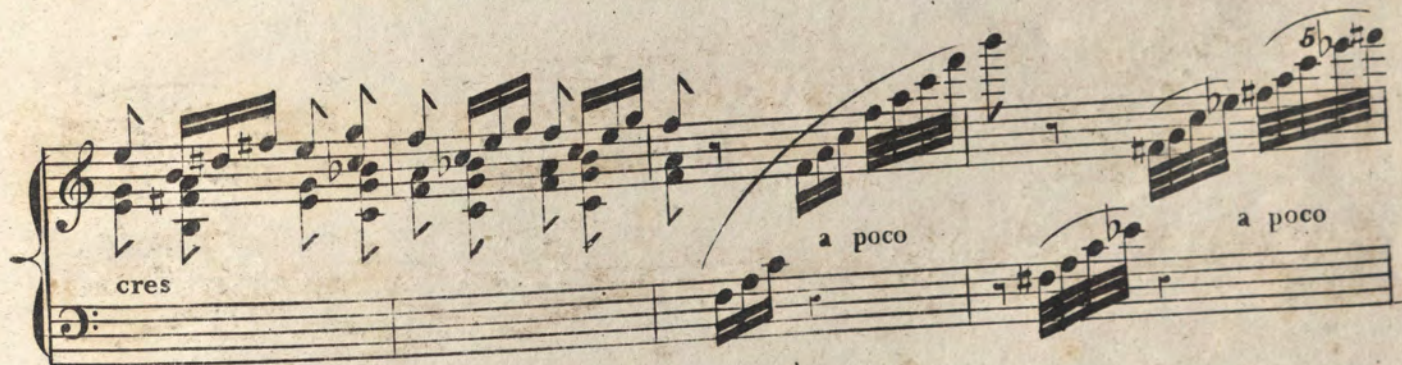
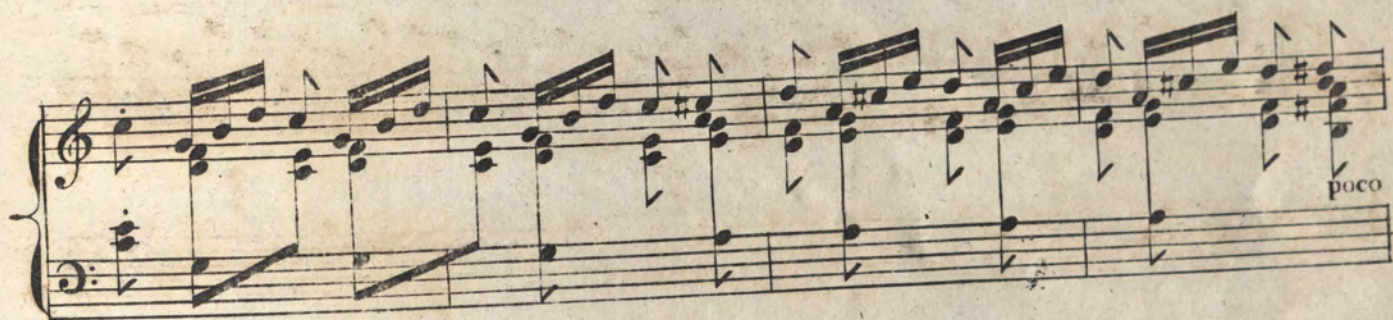
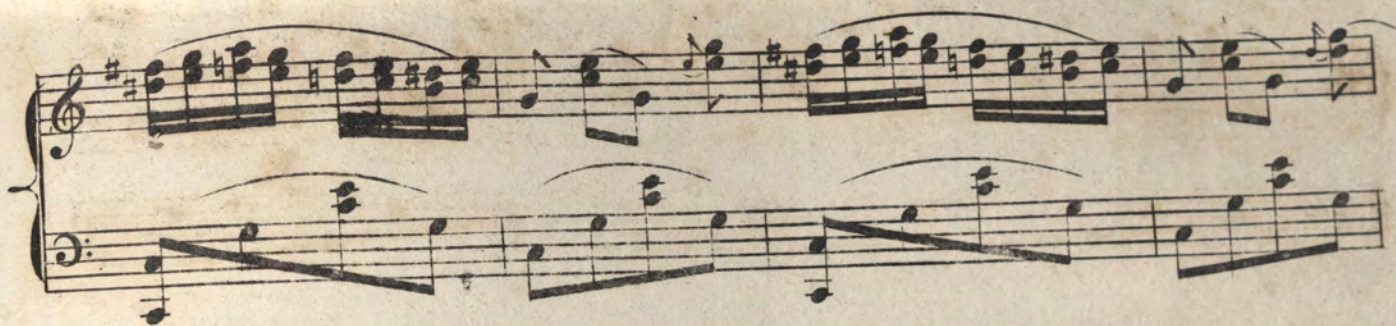

8va loco

fz

cres fz cen do

8va f fz fz fz Ped accelerando.

f Ped

a tempo.
f
fz
fz
8va

8va

scherzo
sf
sempre p

cres

cen
do
8va
f

8va

ff trem

8va

ff

con molto forza. *ff* Ped

loco. glis

sf *cres.*

