

1907

I Can't Find Another Girl Like You

Joe Hollander

Tell Taylor

Gene Buck

Follow this and additional works at: <https://digitalcommons.conncoll.edu/sheetmusic>

Recommended Citation

Hollander, Joe; Taylor, Tell; and Buck, Gene, "I Can't Find Another Girl Like You" (1907). *Historic Sheet Music Collection*. 1641.
<https://digitalcommons.conncoll.edu/sheetmusic/1641>

This Score is brought to you for free and open access by the Greer Music Library at Digital Commons @ Connecticut College. It has been accepted for inclusion in Historic Sheet Music Collection by an authorized administrator of Digital Commons @ Connecticut College. For more information, please contact bpancier@conncoll.edu.

The views expressed in this paper are solely those of the author.

I · C A N ' T · F I N D · A N O T H E R G I R L · L I K E · Y O U

WORDS BY · TELL · TAYLOR
MUSIC BY · JOE · HOLLANDER

F. von Tilzer

FEATURED WITH
GREAT · SUCCESS
BY · CLARA · AUSTIN
& · TELL · TAYLOR
"IN NEW YORK TOWN"

HARRY VON TILZER
MUSIC PUBLISHING CO.

37 W 26th ST NEW YORK 10001 CHICAGO 1015 CO. LONDON

GENE BUCK

Try this over on your Piano.
"Bye Bye Dearie."

Words by
ANDREW B. STERLING.

Music by
HARRY VON TILZER.

Moderato. *poco rall.*

mf

I must say Good - bye, dear - ie don't you sigh,
Dear - ie down the lane, we will meet a - gain,

p

Brush those tears a - way, don't be sad to - day,
As in days of yore, by the school - house door,

Copyright 1907, by Harry Von Tilzer Music Pub. Co. 37 W. 28th St., N. Y.

All Rights Reserved.

British Copyright Secured.

Complete Copies may be had where you bought this.

"I Can't Find Another Girl Like You."

3

Words by
TELL TAYLOR.

Author of
Tommy, etc.

Music by
JOE. HOLLANDER.

Composer of
I'm Getting Sleepy.
Gone, Gone, Gone, etc.

Tempo di Valse.

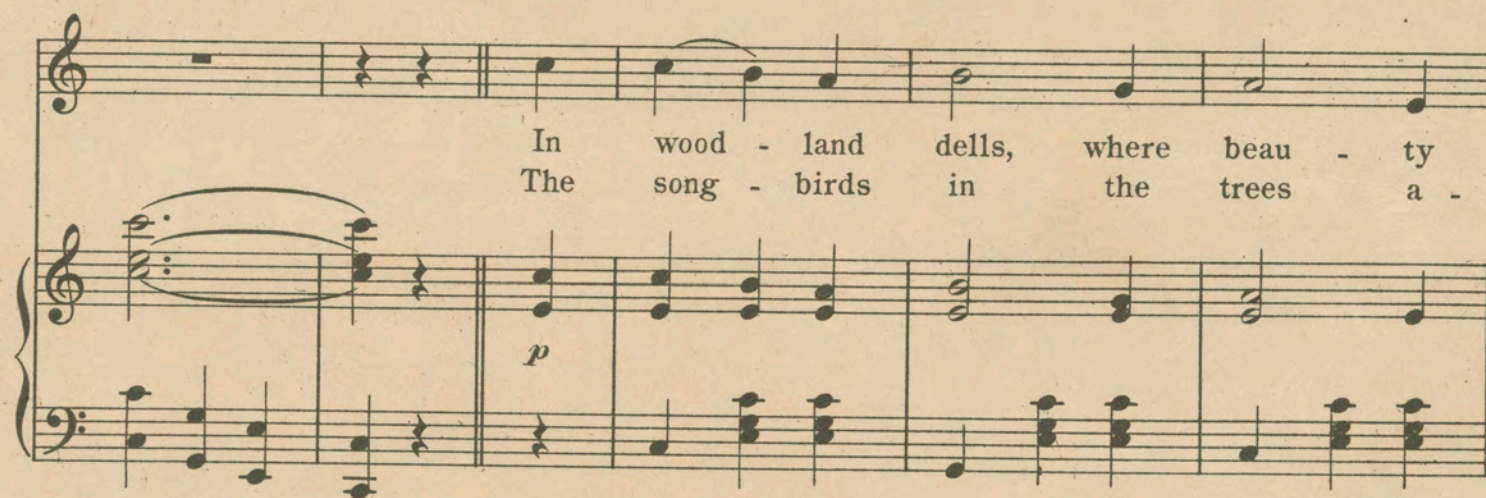

Copyright MCMVI by Harry Von Tilzer Music Pub. Co., 37 W. 28th St., New York.
British Copyright Secured

All Rights Reserved.

there I wan - der all a - lone, And then I dream of
then I won - der if we'll part, Or will you love me

you, Your girl - ish grace your child - ish face And
true, The days gone by bring back a sigh, The

those big eyes of blue, No mat - ter where, I
hap - py hours I knew, Will nev - er re - turn, My

can't find there, An - oth - er girl like you.
heart will yearn, For one that's just like you.

CHORUS.

The rose is red, the vio - let blue, but none so sweet as you, — Your

p-f

gold - en hair, your eyes so fair, they speak of love so true, — By

shad - y nook or babb - ling brook, no mat - ter where I go, — In

all this world, I can-not find an-oth-er girl like you. — The you. —

1 2

I can't find another girl like you. 3

"In the Evening by the Moonlight, Dear Louise"

Words by
ANDREW B. STERLING.

Music by
HARRY VON TILZER.

CHORUS.

Slowly.

Dear Lou - ise, I'm wait - ing in the moon - light, Dear Lou
ise, be - neath the same old trees; Come to
me my heart is pin - ing, Meet me when the stars are shin - ing, In the
ev - ning by the moon - light, dear Lou ise.

Copyright MCMVI by Harry von Tilzer Music Pub. Co. 37 W. 28th St. N.Y.
English Copyright Secured.