

1909

Dreams Just Dreams

Irving Berlin

Ted Snyder

Follow this and additional works at: <https://digitalcommons.conncoll.edu/sheetmusic>

Recommended Citation

Berlin, Irving and Snyder, Ted, "Dreams Just Dreams" (1909). *Historic Sheet Music Collection*. 1650.
<https://digitalcommons.conncoll.edu/sheetmusic/1650>

This Score is brought to you for free and open access by the Greer Music Library at Digital Commons @ Connecticut College. It has been accepted for inclusion in Historic Sheet Music Collection by an authorized administrator of Digital Commons @ Connecticut College. For more information, please contact bpancier@conncoll.edu.

The views expressed in this paper are solely those of the author.

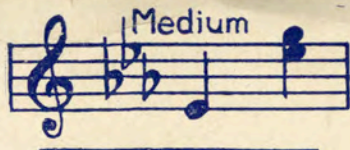
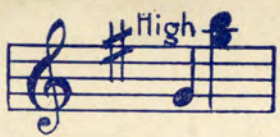

DREAMS JUST DREAMS

E. Mac Stephens

BY

BERLIN & SNYDER

Try this over on your Piano

Roses and Memories.

Words by MONROE H. ROSENFELD.

Music by TED SNYDER

Andantino con moto

mf legato

p

poco rit.

a tempo

poco rit.

a tempo

Copyright 1909 by Ted Snyder Co.(Inc.) 112 W.38th St.N.Y.
International Copyright Secured.

Complete Copies may be had where you bought this.

Dreams, Just Dreams.

Berlin and Snyder.

Andante Moderato.

Piano. *mf* *poco rit.*

The introduction is for piano, in 6/8 time, with a key signature of two flats (B-flat and E-flat). It begins with a mezzo-forte (*mf*) dynamic and a tempo marking of 'Andante Moderato'. The music features a melody in the right hand and a supporting bass line in the left hand. A 'poco rit.' (slightly slower) marking appears towards the end of the introduction. The introduction concludes with a double bar line and a 'Ted.' signature.

The sun-beams have tak - en their flight, The day slow - ly turned in - to
I wake with the morn - ing my dear, The sun up a - bove shin - ing

night; All na - ture's at rest, The birds in their rest Sleep
clear; The flow - ers seem gay to wel - come the day, A

on, 'neath the moon's sil - 'ry light. The shad - ows of eve ease my
day that will seem like a year. My goal is a land so it

Copyright 1910 by Ted Snyder Co. (Inc) 112 W. 38th St. N.Y.

International Copyright Secured.

Copyright Canada 1910 by Ted Snyder Co.

heart — For now that we've drift-ed a - part, — I find joys a - new while
seems, — Where night nev-er turns to sun-beams, — The world I would give to

dream - ing of you, Dreams that can ne'er come true. —
go, there and live, Live with my gold - en dreams. —

Chorus. *con espressione.*

Dreams, — just dreams, — My beau - ti - ful gold - en

dreams, — It seems — my dreams — Are mis-sives of sweet con - so -

a tempo.

la - tion. Each dream I dream Turns gloom to a bright sun -

mf a tempo.

Lead. * *Lead.* *

rit e cresc.

beam — Since the love that I gave Found a grave, all I crave Is

rit e cresc.

a tempo. after 1st Verse.

dreams, just dreams. —

a tempo.

Lead. * *Lead.* *

D. C.

a tempo. after 2nd Verse.

dreams, Just dreams. —

a tempo.

f allargando.

Lead. * *Lead.* *

TRY THIS ON YOUR PIANO. I MISS YOU.

Words by BILLY JOHNSON

Music by TED SNYDER

4

CHORUS. Moderato.

I miss you, yes, I miss you, sweet - heart

mine,..... To see you once a - gain I'll ev - er

pine,..... For as the droop - ing rose longs for the

dew,..... My heart is long - ing, love, for

Copyright 1911 by Ted Snyder Co. Inc. 112 W. 38th St. N.Y.

Copyright Canada 1911 by Ted Snyder Co.

International Copyright Secured.

For sale by all dealers.